



Monthly Report

January 2023

Alyssa Ward, Crime Analyst
Criminal Intelligence Unit
Riley County Police Department

To **reduce crime** and
improve the quality
of life for
the **citizens we serve**

Data Disclaimer

For the purposes of this report, data is extracted from the RMS using specific parameters. The results January differ slightly from other reports, such as Uniform Crime Reports (UCR), which measure the same variables but have slightly different search parameters , filters, and/or methods. The following summarizes the most common attributes of this report that result in differences in reporting:

- The data in the report reflects what was available at the time of extraction. It is common for numbers to change over time for various reasons. Most commonly:
 - Final data entry by records can be delayed due to the RTO status of a case.
 - Clerical errors can be discovered, leading to corrections being made at a later date.
- Some categories in this report use a hierarchy rule. This means that the offense with the highest offense code number in an incident is the only offense counted. Other reports January apply the hierarchy rule to certain offenses. For instance, UCR counts every occurrence of Part I violent crimes in an incident (murder, rape, robbery, aggravated battery). Each slide should notate the method used.
- This report includes the property crime of arson which is excluded from other reporting.
- Crimes are extracted based on the date and time they were reported. Other reports January use the earliest and/or latest date and time the crime January have occurred.

Monthly and yearly projections are calculated using different methods. Projections will have a higher degree of error when the time period used to project is small (i.e. projecting an entire year based off the first two weeks of that year).

Part I Crime

Offense Codes: 0100-0810

All Data As Of:

1/31/23 11:59 PM

➤ Part I crime in January 2023 was 10.6% below the 5 year average. Compared to January 2022 there was a 7.8% increase.

➤ In January, the Part I property crime total was below the 5 year average and the violent crime total was above the 5 year crime.

	Jan	Year to Date	Yearly Total
2018	108	108	1475
2019	154	154	1583
2020	130	130	1494
2021	121	121	1421
2022	102	102	1146
2023	110	110	
% Change	+7.8%	+7.8%	+11.2%
Yearly Total Projection:			1274

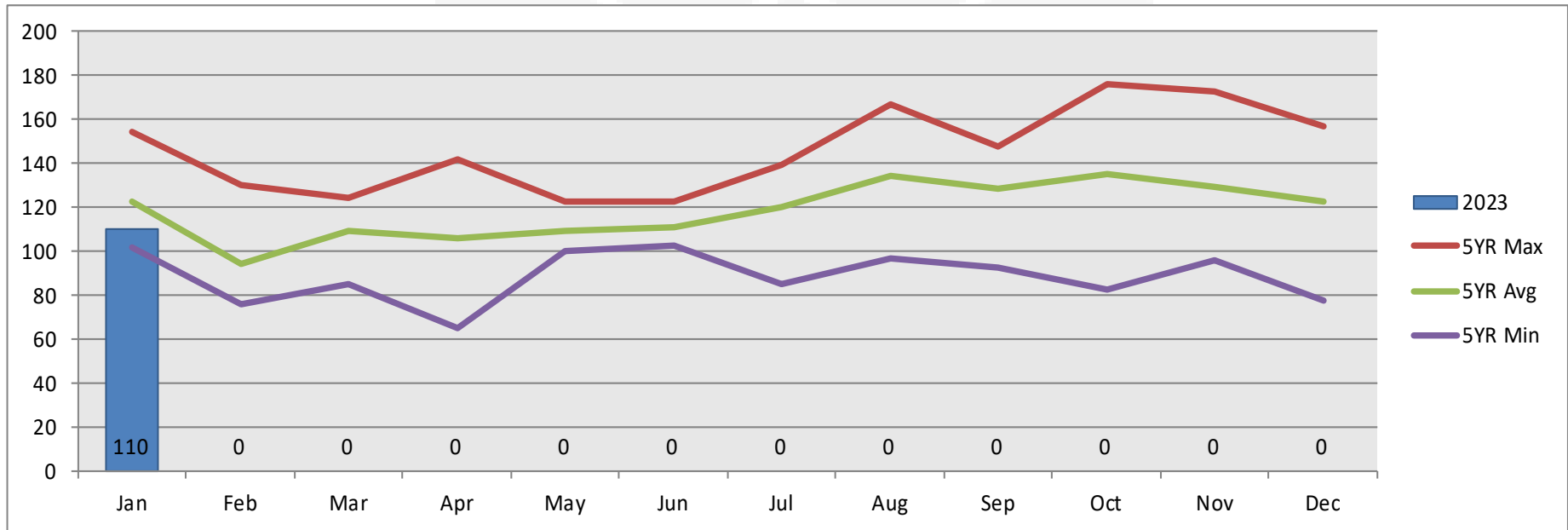

	Jan	Feb	Mar	Apr	May	Jun	Jul	Aug	Sep	Oct	Nov	Dec
2018	108	84	124	113	100	123	123	134	128	176	105	157
2019	154	77	124	142	123	114	138	167	148	143	116	137
2020	130	130	85	65	113	108	139	125	148	151	173	127
2021	121	76	120	111	104	106	114	149	127	123	157	113
2022	102	106	95	100	108	103	85	97	93	83	96	78
2023	110	0	0	0	0	0	0	0	0	0	0	0

Includes Part 1 crimes that were the primary offense only.

Part 1 Violent Crimes

Offense Codes: 0100-0440

All Data As Of: 1/31/23 11:59 PM

- January 2023 was 37.0% above the 5 year average in Part I violent crime.
- There were 15 aggravated assaults / batteries, 2 rapes, 3 robberies, and 0 homicides reported during January 2023.

	Jan	Year to Date	Yearly Total
2018	15	15	218
2019	16	16	217
2020	18	18	196
2021	18	18	199
2022	6	6	175
2023	20	20	
% Change	+233.3%	+233.3%	+59.1%
Yearly Total Projection:			278

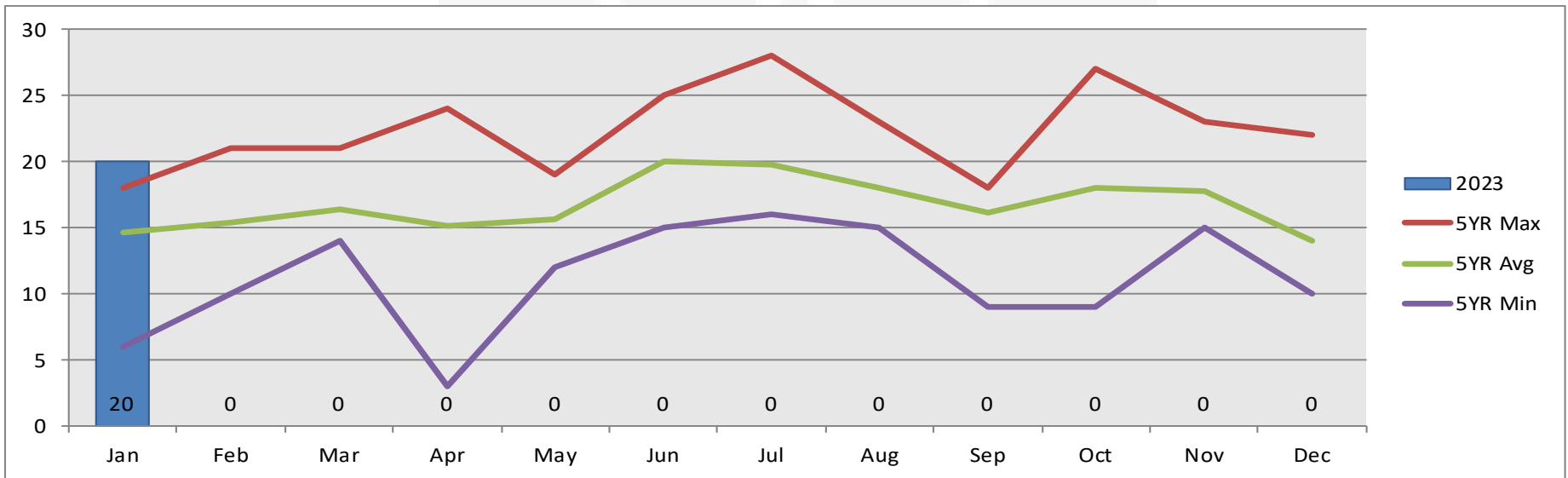

	Jan	Feb	Mar	Apr	May	Jun	Jul	Aug	Sep	Oct	Nov	Dec
2018	15	19	17	12	14	20	28	17	18	27	18	13
2019	16	10	14	24	12	25	18	23	18	18	17	22
2020	18	21	14	3	15	20	19	20	18	21	16	11
2021	18	16	16	18	19	20	16	15	9	15	23	14
2022	6	11	21	19	18	15	18	15	18	9	15	10
2023	20	0	0	0	0	0	0	0	0	0	0	0

Includes Part 1 violent crimes that were the primary offense only.

[illegible]

Aggravated Assault and Battery

Offense Codes: 0410-0440

All Data As Of: 1/31/23 11:59 PM

- There were 8 aggravated batteries and 7 aggravated assaults reported during the month of January. This is 47.1% above the five year average.
- Nine of the incidents were domestic incidents.
- As of 02/08/2023, there were arrests in 8 of the incidents.

	Jan	Year to Date	Yearly Total
2018	9	9	126
2019	8	8	155
2020	15	15	145
2021	14	14	145
2022	5	5	123
2023	15	15	
% Change	+200.0%	+200.0%	+67.7%
Yearly Total Projection:			206

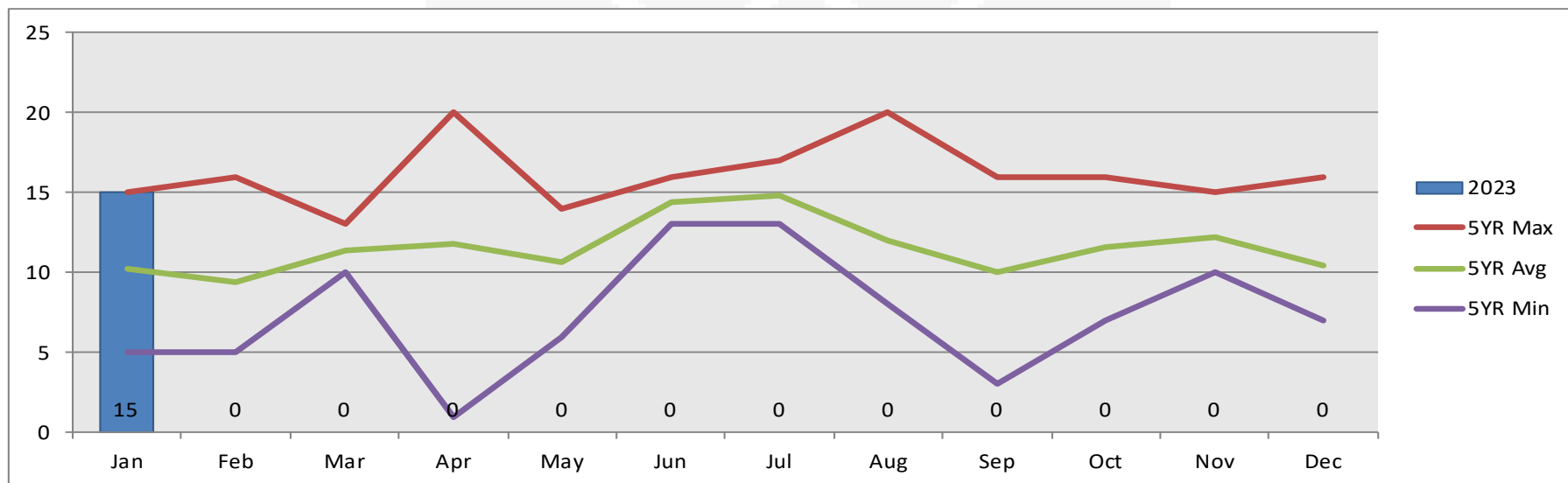

	Jan	Feb	Mar	Apr	May	Jun	Jul	Aug	Sep	Oct	Nov	Dec
2018	9	8	10	8	6	15	17	9	11	11	12	10
2019	8	5	11	20	11	14	15	20	11	11	13	16
2020	15	16	12	1	11	13	14	14	16	16	10	7
2021	14	12	13	13	14	16	13	9	3	13	15	10
2022	5	6	11	17	11	14	15	8	9	7	11	9
2023	15	0	0	0	0	0	0	0	0	0	0	0

Includes aggravated assaults and battery crimes that were the primary offense only.

Part I Property Crime

Offense Codes: 0500-0810

All Data As Of: 1/31/23 11:59 PM

➤ For January, Part I property crime was down 17.0% from the 5 year average. Compared to January 2022, there was a 6.3% decrease.

➤ The property crime for January 2023 included 8 structural burglaries, 21 larcenies from motor vehicle, 3 auto thefts, and 1 arson. The rest of the incidents were larcenies (57 incidents).

	Jan	Year to Date	Yearly Total
2018	93	93	1257
2019	138	138	1366
2020	112	112	1298
2021	103	103	1222
2022	96	96	971
2023	90	90	
% Change	-6.3%	-6.3%	+4.3%
Yearly Total Projection:			1012

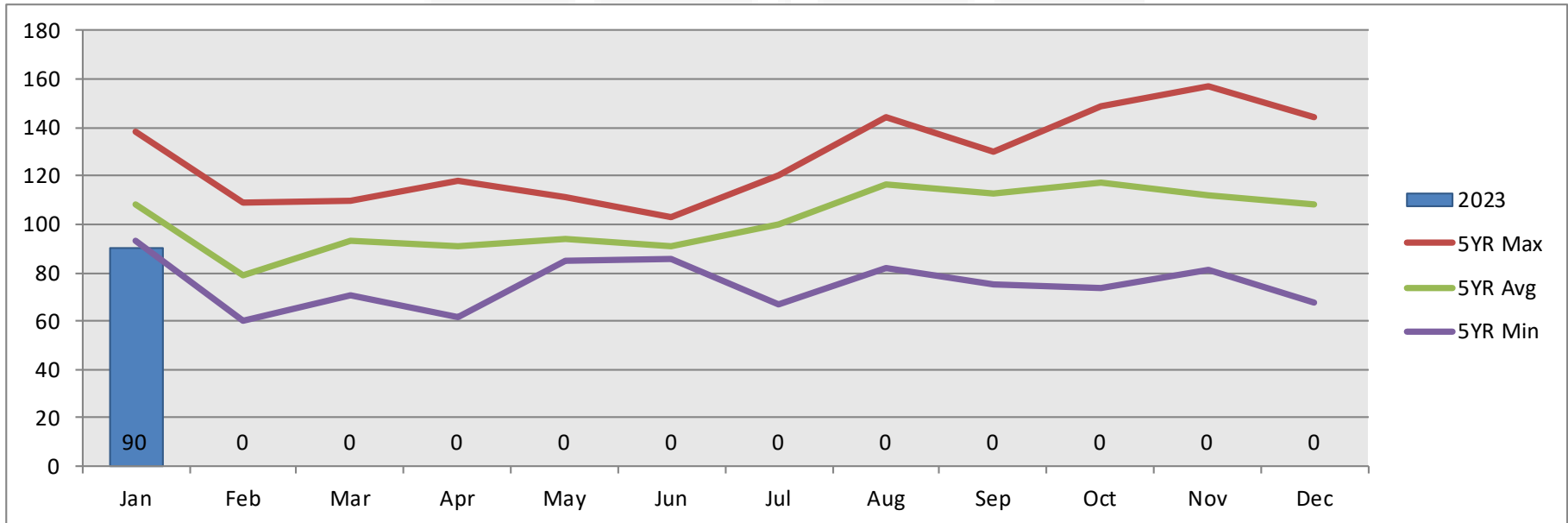

	Jan	Feb	Mar	Apr	May	Jun	Jul	Aug	Sep	Oct	Nov	Dec
2018	93	65	107	101	86	103	95	117	110	149	87	144
2019	138	67	110	118	111	89	120	144	130	125	99	115
2020	112	109	71	62	98	88	120	105	130	130	157	116
2021	103	60	104	93	85	86	98	134	118	108	134	99
2022	96	95	74	81	90	88	67	82	75	74	81	68
2023	90	0	0	0	0	0	0	0	0	0	0	0

Includes Part 1 property crimes that were the primary offense only.

	Jan	Year to Date	Yearly Total
2018	13	13	168
2019	15	15	171
2020	18	18	175
2021	18	18	157
2022	23	23	150
2023	10	10	
% Change	-56.5%	-56.5%	-37.8%
Yearly Total Projection:			93

[illegible]

[illegible]

[illegible]



Offense Codes: 5000-5139

1/31/23 11:59 PM

- [illegible]

Riley County Police Department

1001 South Seth Child Road
Manhattan, Kansas 66502

(785) 537-2112

www.RileyCountyPolice.org



RILEY COUNTY
POLICE DEPARTMENT

To reduce crime and improve the quality of life for the citizens we serve