



Monthly Report

November 2024

Chris Mould, Crime Analyst
Criminal Intelligence Unit
Riley County Police Department

To **reduce crime** and
improve the quality
of life for
the **citizens we serve**

Data Disclaimer

For the purposes of this report, data is extracted from the RMS using specific parameters. The results may differ slightly from other reports, such as Uniform Crime Reports (UCR), which measure the same variables but have slightly different search parameters, filters, and/or methods. The following summarizes the most common attributes of this report that result in differences in reporting:

- The data in the report reflects what was available at the time of extraction. It is common for numbers to change over time for various reasons. Most commonly:
 - Final data entry by records can be delayed due to the RTO status of a case.
 - Clerical errors can be discovered, leading to corrections being made at a later date.
- Some categories in this report use a hierarchy rule. This means that the offense with the highest offense code number in an incident is the only offense counted. Other reports may apply the hierarchy rule to certain offenses. For instance, UCR counts every occurrence of Part I violent crimes in an incident (murder, rape, robbery, aggravated battery). Each slide should notate the method used.
- This report includes the property crime of arson which is excluded from other reporting.
- Crimes are extracted based on the date and time they were reported. Other reports may use the earliest and/or latest date and time the crime may have occurred.

Monthly and yearly projections are calculated using different methods. Projections will have a higher degree of error when the time period used to project is small (i.e. projecting an entire year based off the first two weeks of that year).

Part I Crime

Offense Codes: 0100-0810

All Data As Of: 12/1/24 12:00 AM

- Part I crime in November 2024 was 18.0% below the 5 year average.
- Year to date 2024 is down 17.0% from the 5 year average.
- Part I crime is projected to be down 17.1% from the 5 year average at the end of 2024.
- In November, Part I violent crime and Part I property crime were both below the 5 year average.

	Nov	Year to Date	Yearly Total
2019	116	1446	1583
2020	173	1366	1493
2021	156	1307	1420
2022	96	1074	1154
2023	99	1214	1327
2024	105	1063	
% Change	+6.1%	-12.4%	-12.8%
Yearly Total Projection:			1157

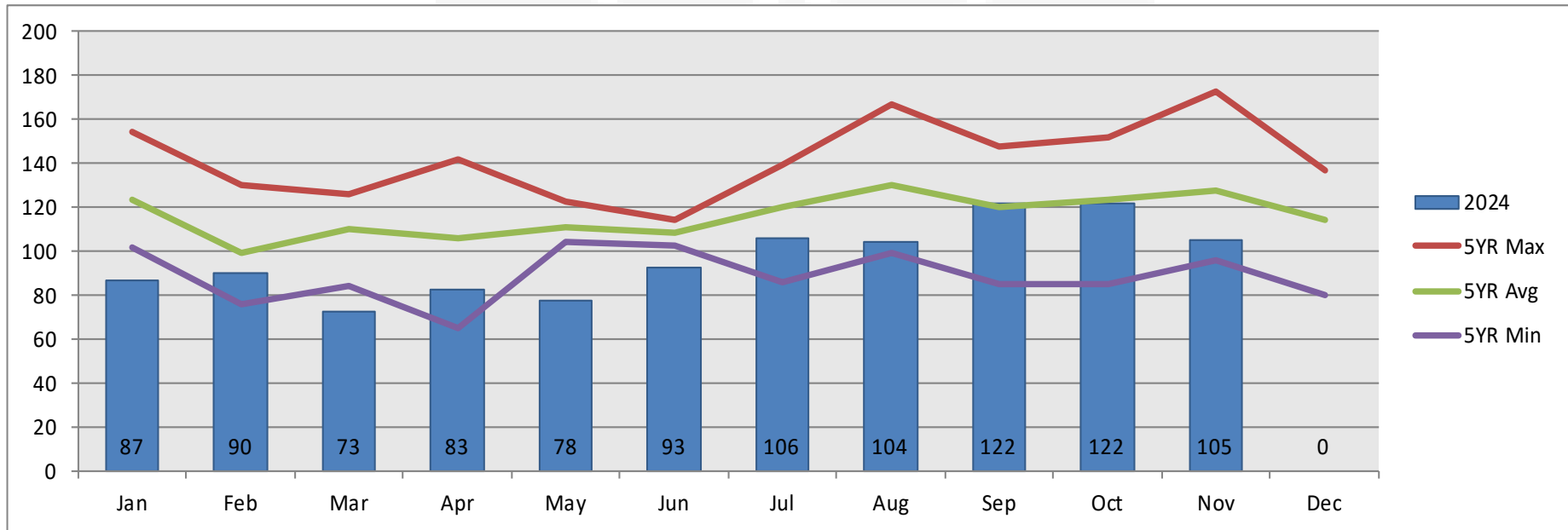

	Jan	Feb	Mar	Apr	May	Jun	Jul	Aug	Sep	Oct	Nov	Dec
2019	154	77	124	142	123	114	138	167	148	143	116	137
2020	130	130	84	65	113	107	139	125	148	152	173	127
2021	121	76	120	111	104	106	114	149	127	123	156	113
2022	102	106	95	100	108	103	86	99	94	85	96	80
2023	112	109	126	113	107	111	123	113	85	116	99	113
2024	87	90	73	83	78	93	106	104	122	122	105	0

Includes Part 1 crimes that were the primary offense only.

Part 1 Violent Crimes

Offense Codes: 0100-0440

All Data As Of: 12/1/24 12:00 AM

- November 2024 was 35.3% below the 5 year average for Part I violent crime.
- Year to date Part I violent crime is down 10.4% from the 5 year average.
- There were 8 aggravated assaults / batteries, 1 rape, 1 robbery, and 1 homicide reported during November 2024.

	Nov	Year to Date	Yearly Total
2019	17	195	217
2020	16	186	197
2021	22	184	198
2022	15	171	183
2023	15	168	182
2024	11	162	
% Change	-26.7%	-3.6%	-3.9%
Yearly Total Projection:			175

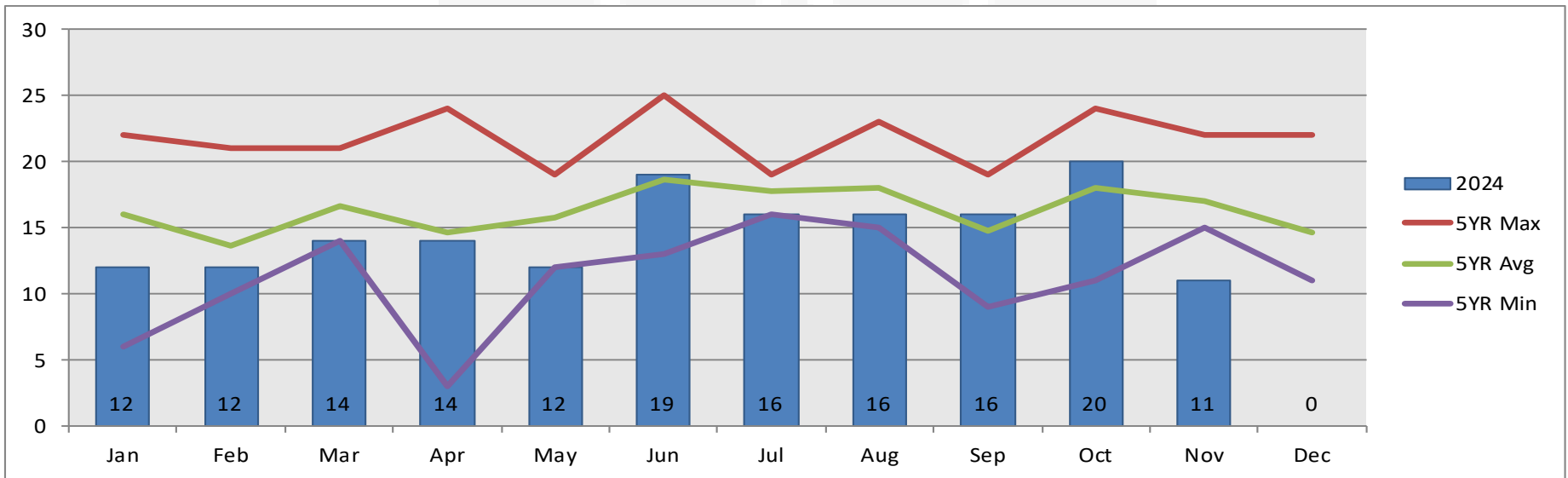

	Jan	Feb	Mar	Apr	May	Jun	Jul	Aug	Sep	Oct	Nov	Dec
2019	16	10	14	24	12	25	18	23	18	18	17	22
2020	18	21	14	3	15	20	19	20	18	22	16	11
2021	18	16	16	18	19	20	16	15	9	15	22	14
2022	6	11	21	19	18	15	19	17	19	11	15	12
2023	22	10	18	9	15	13	17	15	10	24	15	14
2024	12	12	14	14	12	19	16	16	16	20	11	0

Includes Part 1 violent crimes that were the primary offense only.

Robbery

Offense Codes: 0310

All Data As Of: 12/1/24 12:00 AM

- There was 1 robbery reported in November 2024 which is 50.0% below the 5 year average.
- Year to date, 2024 is down 48.1% from the 5 year average.
- There was an arrest for this robbery as of 12/6/2024.

	Nov	Year to Date	Yearly Total
2019	4	22	26
2020	0	17	17
2021	2	17	18
2022	1	11	11
2023	3	10	10
2024	1	8	
% Change	-66.7%	-20.0%	-16.5%
Yearly Total Projection:			8

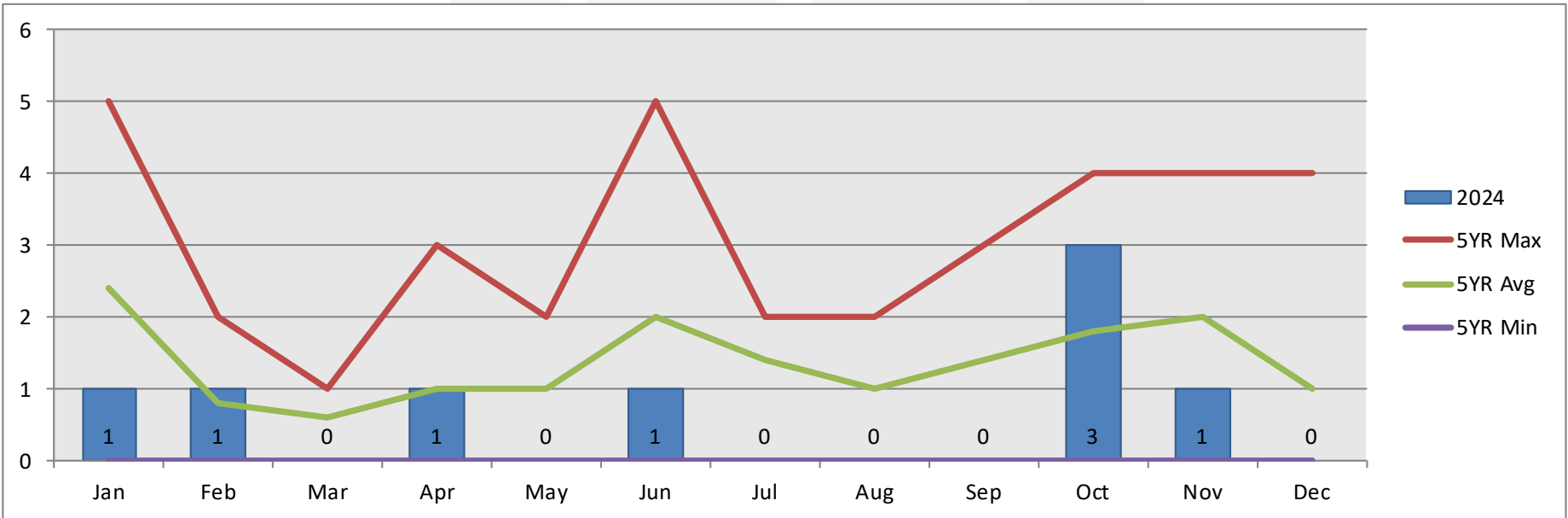

	Jan	Feb	Mar	Apr	May	Jun	Jul	Aug	Sep	Oct	Nov	Dec
2019	5	2	0	0	0	5	1	0	2	3	4	4
2020	2	1	1	1	2	3	2	1	0	4	0	0
2021	2	1	0	3	2	2	2	2	1	0	2	1
2022	0	0	1	1	1	0	2	2	3	0	1	0
2023	3	0	1	0	0	0	0	0	1	2	3	0
2024	1	1	0	1	0	1	0	0	0	3	1	0

Aggravated Assault and Battery

Offense Codes: 0410-0440

All Data As Of: 12/1/24 12:00 AM

- There were 4 aggravated batteries and 4 aggravated assaults reported during the month of November. This is 33.3% below the 5 year average.
- Aggravated assaults and batteries are down 9.8% from the 5 year average year to date.
- 2 of the incidents in November were domestic.
- As of 12/6/2024, there were arrests in 2 of the incidents.

	Nov	Year to Date	Yearly Total
2019	13	139	155
2020	10	138	145
2021	15	135	145
2022	11	119	130
2023	11	123	134
2024	8	118	
% Change	-27.3%	-4.1%	-4.5%
Yearly Total Projection:			128

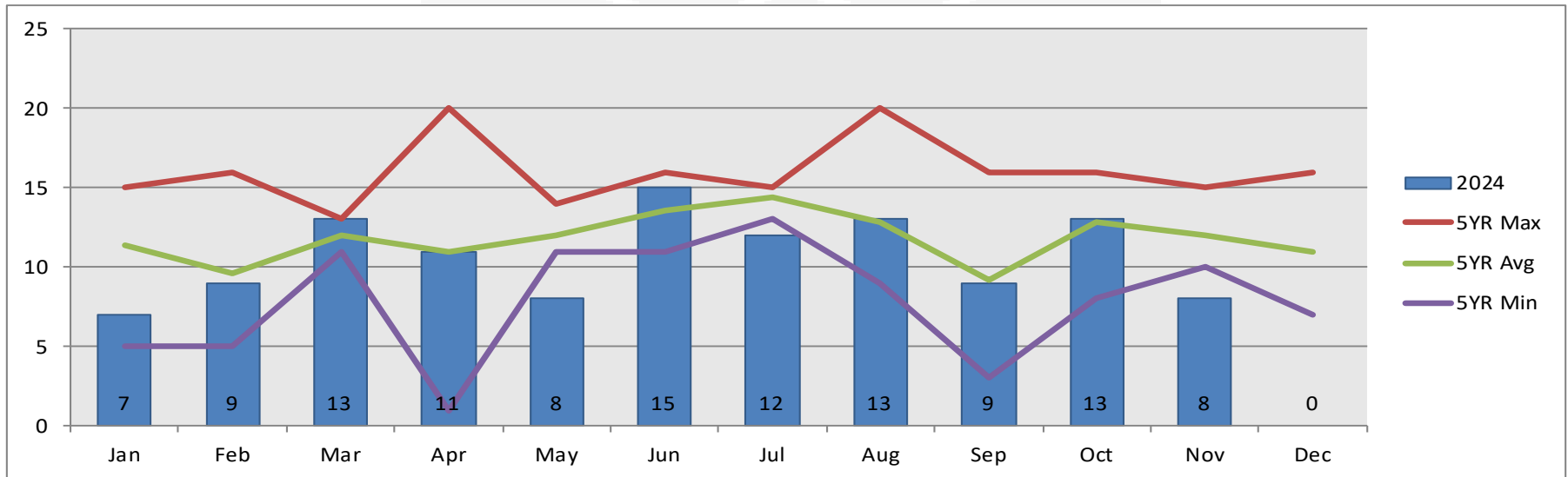

	Jan	Feb	Mar	Apr	May	Jun	Jul	Aug	Sep	Oct	Nov	Dec
2019	8	5	11	20	11	14	15	20	11	11	13	16
2020	15	16	12	1	11	13	14	14	16	16	10	7
2021	14	12	13	13	14	16	13	9	3	13	15	10
2022	5	6	11	17	11	14	15	10	11	8	11	11
2023	15	9	13	4	13	11	15	11	5	16	11	11
2024	7	9	13	11	8	15	12	13	9	13	8	0

Includes aggravated assaults and battery crimes that were the primary offense only.

Part I Property Crime

Offense Codes: 0500-0810

All Data As Of: 12/1/24 12:00 AM

- For November, Part I property crime was 15.3% below the 5 year average.
- Part I property crime year to date is 18.1% below the 5 year average.
- The property crime for November 2024 included 12 burglaries, 11 larcenies from motor vehicle, 5 auto thefts, and 0 arson incidents. The rest of the incidents were larcenies (66 incidents).

	Nov	Year to Date	Yearly Total
2019	99	1251	1366
2020	157	1180	1296
2021	134	1123	1222
2022	81	903	971
2023	84	1046	1145
2024	94	901	
% Change	+11.9%	-13.9%	-14.3%
Yearly Total Projection:			982

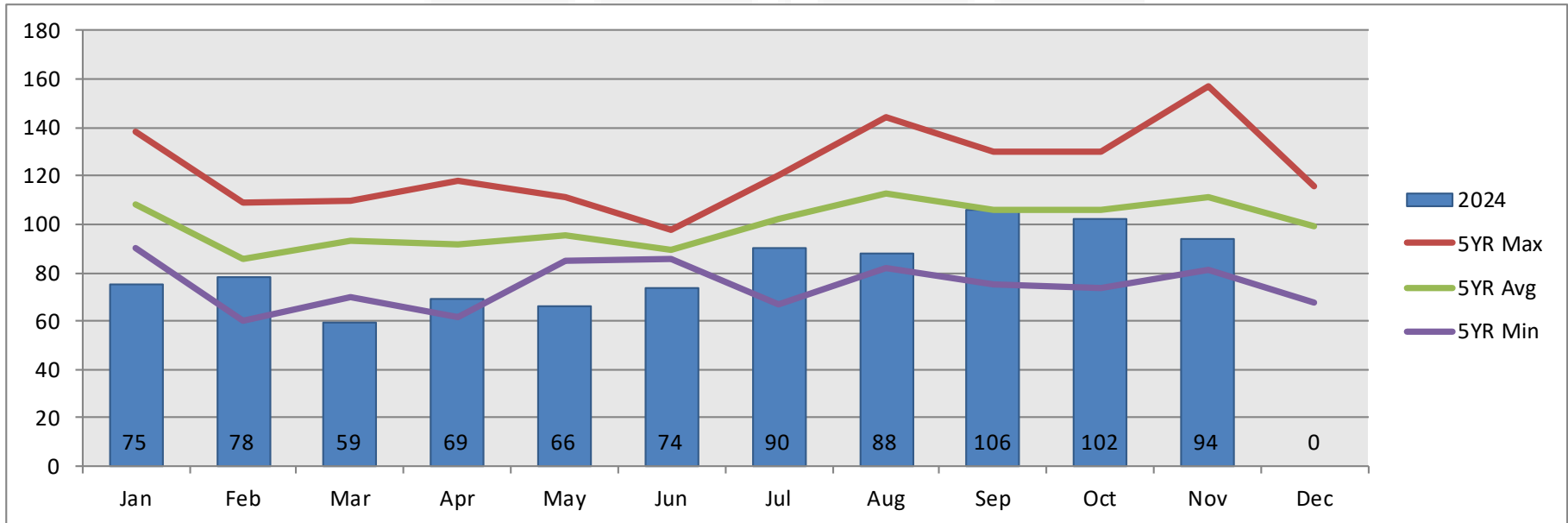

	Jan	Feb	Mar	Apr	May	Jun	Jul	Aug	Sep	Oct	Nov	Dec
2019	138	67	110	118	111	89	120	144	130	125	99	115
2020	112	109	70	62	98	87	120	105	130	130	157	116
2021	103	60	104	93	85	86	98	134	118	108	134	99
2022	96	95	74	81	90	88	67	82	75	74	81	68
2023	90	99	108	104	92	98	106	98	75	92	84	99
2024	75	78	59	69	66	74	90	88	106	102	94	0

Includes Part 1 property crimes that were the primary offense only.

Structural Burglary

Offense Code: 0510

All Data As Of: 12/1/24 12:00 AM

- Structural burglaries were 3.2% above the 5 year average for November.
- Year to date burglaries are down 32.3% from the 5 year average.
- 6 of the burglaries were non-residential and 7 were residential.
- 12 of the burglaries occurred in Manhattan and 1 occurred in Riley.

	Nov	Year to Date	Yearly Total
2019	14	155	171
2020	14	156	174
2021	10	139	157
2022	12	140	150
2023	13	126	136
2024	13	97	
% Change	0.0%	-23.0%	-21.6%
Yearly Total Projection:			107

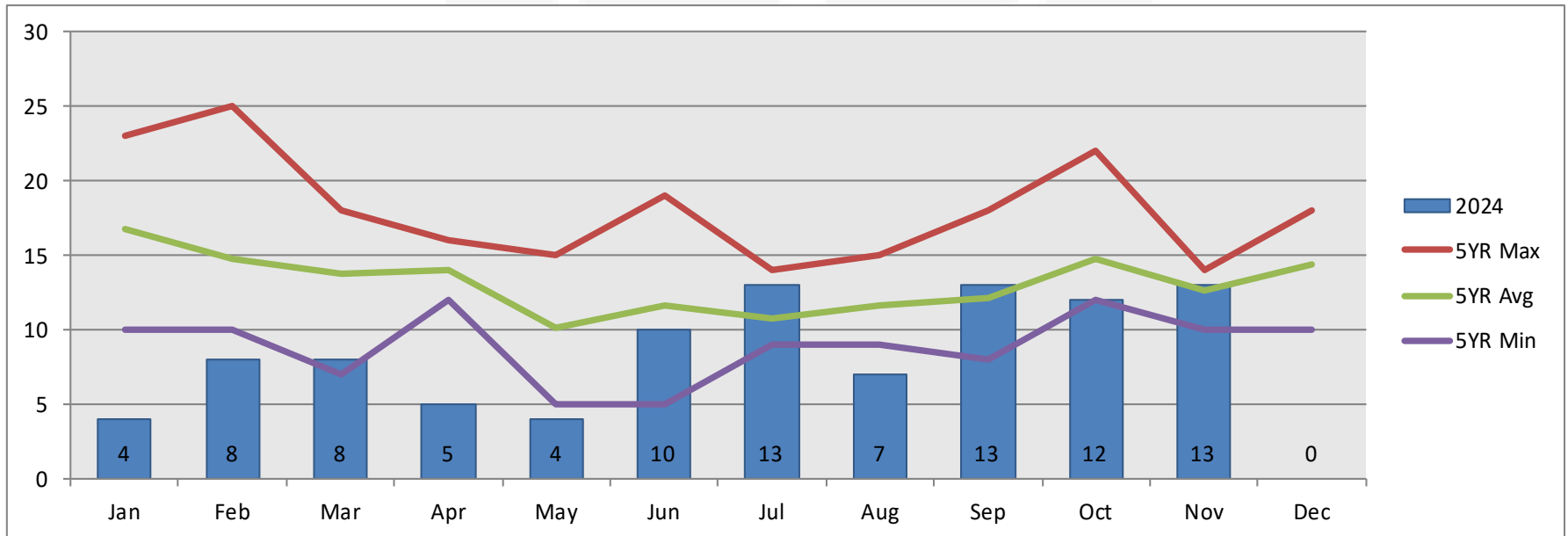

	Jan	Feb	Mar	Apr	May	Jun	Jul	Aug	Sep	Oct	Nov	Dec
2019	15	10	18	15	11	11	14	15	18	14	14	16
2020	18	25	14	12	7	5	11	13	15	22	14	18
2021	18	10	18	16	15	10	9	9	11	13	10	18
2022	23	18	7	15	5	19	11	10	8	12	12	10
2023	10	11	12	12	13	13	9	11	9	13	13	10
2024	4	8	8	5	4	10	13	7	13	12	13	0

Vehicle Burglary

Offense Code: 0640

All Data As Of: 12/1/24 12:00 AM

- November 2024 was 61.8% below the 5 year average for vehicle burglary.
- Year to date vehicle burglaries are down 29.6% from the 5 year average.
- There was a forced entry noted in 5 of the reports.

	Nov	Year to Date	Yearly Total
2019	15	200	228
2020	52	225	255
2021	51	238	255
2022	7	115	121
2023	19	217	234
2024	11	140	
% Change	-42.1%	-35.5%	-34.6%
Yearly Total Projection:			153

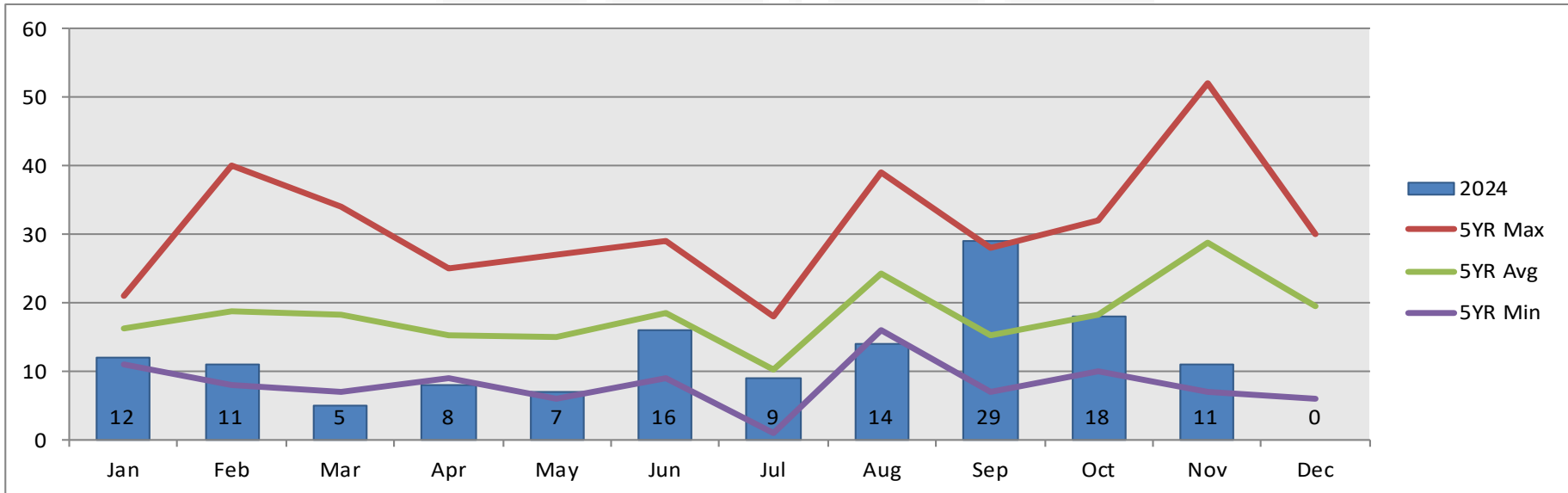

	Jan	Feb	Mar	Apr	May	Jun	Jul	Aug	Sep	Oct	Nov	Dec
2019	13	8	13	16	27	14	17	34	23	20	15	28
2020	18	13	7	9	20	29	1	16	28	32	52	30
2021	19	14	27	18	6	22	18	39	11	13	51	17
2022	11	19	10	9	11	9	6	16	7	10	7	6
2023	21	40	34	25	11	19	9	16	7	16	19	17
2024	12	11	5	8	7	16	9	14	29	18	11	0

Motor Vehicle Thefts

Offense Code: 0710

All Data As Of: 12/1/24 12:00 AM

- Motor vehicle thefts were down 50.0 % from the 5 year average in November.
- Year to date motor vehicle thefts were down 15.4%.
- 2 of the 5 vehicles have been recovered as of 11/11/2024 and one of the incidents was an attempted motor vehicle theft.

	Nov	Year to Date	Yearly Total
2019	11	100	104
2020	18	83	96
2021	13	79	85
2022	5	65	67
2023	3	57	65
2024	5	65	
% Change	+66.7%	+14.0%	+8.6%
Yearly Total Projection:			71

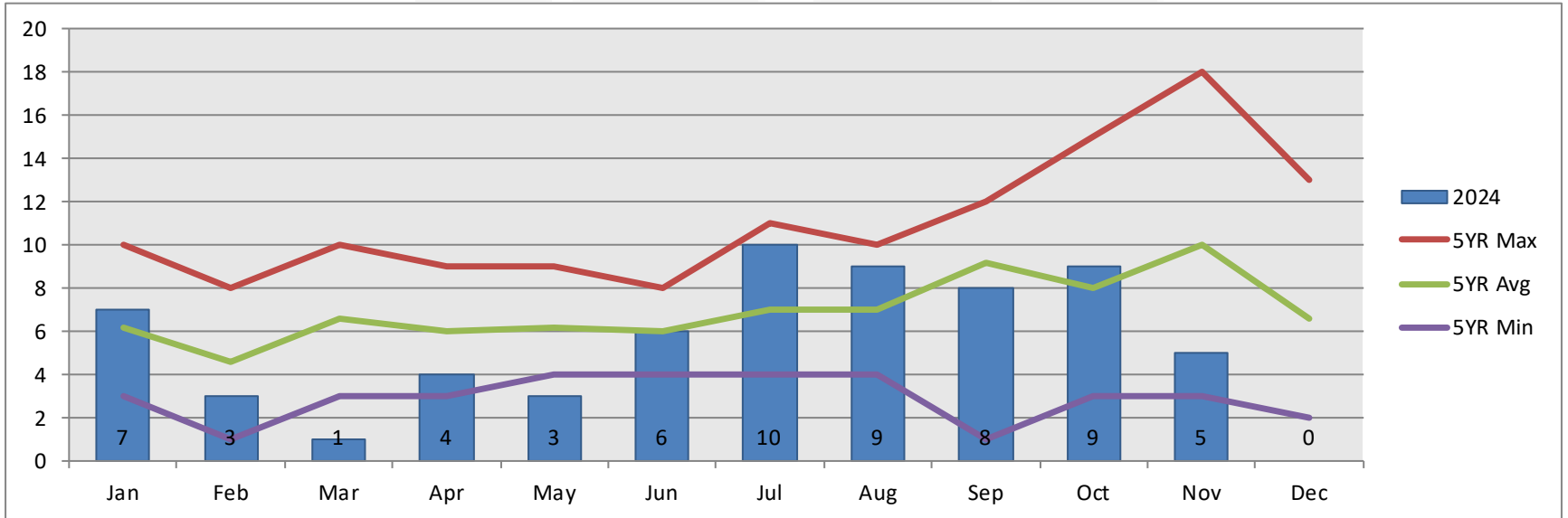

	Jan	Feb	Mar	Apr	May	Jun	Jul	Aug	Sep	Oct	Nov	Dec
2019	8	4	10	9	7	8	7	9	12	15	11	4
2020	3	7	3	5	9	7	4	6	10	11	18	13
2021	7	3	6	3	4	4	11	10	11	7	13	6
2022	10	1	8	7	4	4	5	6	12	3	5	2
2023	3	8	6	6	7	7	8	4	1	4	3	8
2024	7	3	1	4	3	6	10	9	8	9	5	0

DUIs

Offense Code: 2110

All Data As Of: 12/1/24 12:00 AM

- The number of DUIs for November 2024 was 4.1% below the 5 year average for November.
- DUIs year to date are 5.6% below the 5 year average.

	Nov	Year to Date	Yearly Total
2019	16	266	285
2020	12	159	168
2021	6	181	191
2022	25	195	208
2023	14	258	282
2024	14	200	
% Change	0.0%	-22.5%	-24.2%
Yearly Total Projection:			214

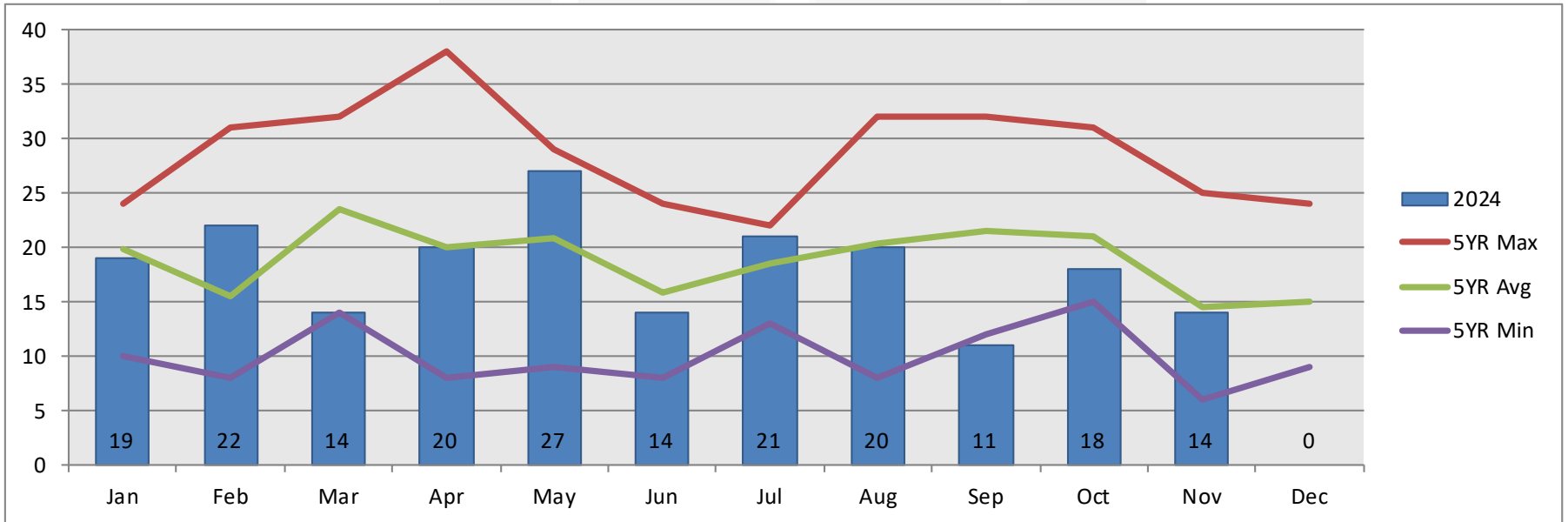

	Jan	Feb	Mar	Apr	May	Jun	Jul	Aug	Sep	Oct	Nov	Dec
2019	24	8	32	38	26	24	20	32	26	20	16	19
2020	22	12	14	8	9	15	19	17	16	15	12	9
2021	10	17	26	25	20	14	22	8	12	21	6	10
2022	19	10	18	13	20	8	13	16	22	31	25	13
2023	24	31	28	16	29	18	19	29	32	18	14	24
2024	19	22	14	20	27	14	21	20	11	18	14	0

Traffic Accidents

Offense Codes: 5000-5139

All Data As Of: 12/1/24 12:00 AM

- The number of traffic accidents in November 2024 was 12.8% above the 5 year average.
- Year to date accidents are up 11.4% from the 5 year average.

	Nov	Year to Date	Yearly Total
2019	143	1317	1436
2020	105	1115	1220
2021	156	1208	1314
2022	134	1176	1283
2023	127	1159	1263
2024	150	1331	
% Change	+18.1%	+14.8%	+14.9%
Yearly Total Projection:			1452

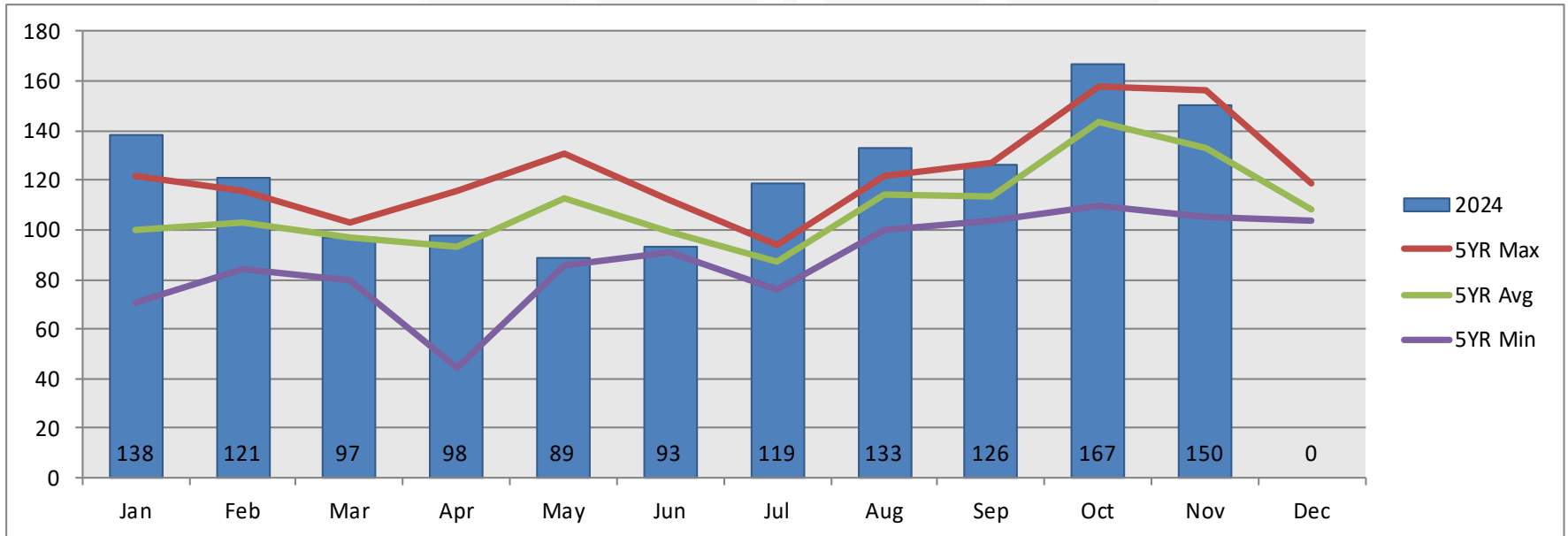

	Jan	Feb	Mar	Apr	May	Jun	Jul	Aug	Sep	Oct	Nov	Dec
2019	119	116	103	116	131	99	94	121	117	158	143	119
2020	122	109	96	44	86	91	90	111	114	147	105	105
2021	71	84	103	100	107	91	91	122	127	156	156	106
2022	96	104	103	105	127	102	76	115	104	110	134	107
2023	90	102	80	100	112	112	84	100	106	146	127	104
2024	138	121	97	98	89	93	119	133	126	167	150	0

Preventable Traffic Accidents

Offense Codes: 5000-5139

All Data As Of: 12/1/24 12:00 AM

- The number of preventable traffic accidents in November 2024 was 11.9% below the 5 year average.
- Year to date preventable accidents are up 5.9%.
- Numbers may change as data entry corrections continue.

	Nov	Year to Date	Yearly Total
2019	76	870	945
2020	73	789	855
2021	99	878	965
2022	82	834	897
2023	73	832	891
2024	71	890	
% Change	-2.7%	+7.0%	+8.2%
Yearly Total Projection:			964

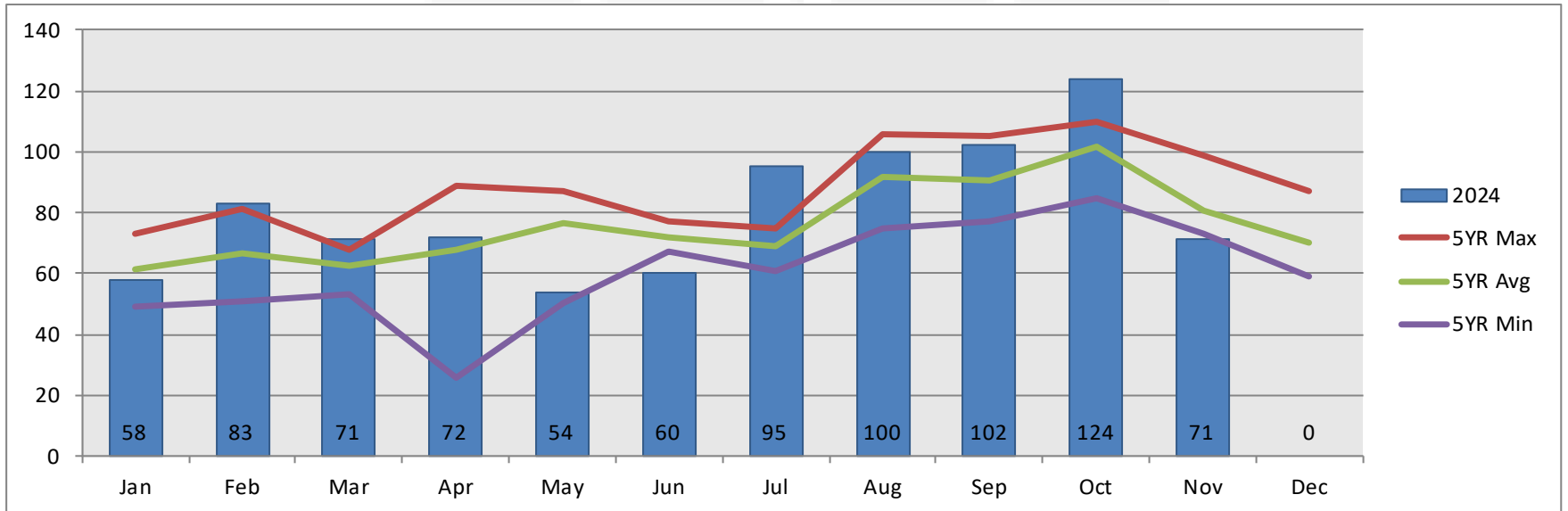

	Jan	Feb	Mar	Apr	May	Jun	Jul	Aug	Sep	Oct	Nov	Dec
2019	60	51	66	89	84	77	74	93	102	98	76	75
2020	73	81	60	26	50	71	69	92	89	105	73	66
2021	49	54	67	71	76	67	75	106	105	109	99	87
2022	65	67	68	77	87	67	65	94	77	85	82	63
2023	61	80	53	77	86	77	61	75	79	110	73	59
2024	58	83	71	72	54	60	95	100	102	124	71	0

Riley County Police Department

1001 South Seth Child Road
Manhattan, Kansas 66502

(785) 537-2112

www.RileyCountyPolice.org



RILEY COUNTY
POLICE DEPARTMENT

To reduce crime and improve the quality of life for the citizens we serve