



# Monthly Report

May 2024

William Feathers RMS Technician  
Criminal Intelligence Unit  
Riley County Police Department

To **reduce crime** and  
**improve the quality**  
of life for  
the **citizens we serve**

## **Data Disclaimer**

For the purposes of this report, data is extracted from the RMS using specific parameters. The results may differ slightly from other reports, such as Uniform Crime Reports (UCR), which measure the same variables but have slightly different search parameters , filters, and/or methods. The following summarizes the most common attributes of this report that result in differences in reporting:

- The data in the report reflects what was available at the time of extraction. It is common for numbers to change over time for various reasons. Most commonly:
  - Final data entry by records can be delayed due to the RTO status of a case.
  - Clerical errors can be discovered, leading to corrections being made at a later date.
- Some categories in this report use a hierarchy rule. This means that the offense with the highest offense code number in an incident is the only offense counted. Other reports may apply the hierarchy rule to certain offenses. For instance, UCR counts every occurrence of Part I violent crimes in an incident (murder, rape, robbery, aggravated battery). Each slide should notate the method used.
- This report includes the property crime of arson which is excluded from other reporting.
- Crimes are extracted based on the date and time they were reported. Other reports may use the earliest and/or latest date and time the crime may have occurred.

Monthly and yearly projections are calculated using different methods. Projections will have a higher degree of error when the time period used to project is small (i.e. projecting an entire year based off the first two weeks of that year).

# Part I Crime

Offense Codes: 0100-0810

All Data As Of: 6/7/24 12:00 AM

- Part I crime in May 2024 was 30.6% below the 5 year average.
- Year to date 2024 is down 25.5% from the 5 year average.
- In May, both Part I violent and property crimes were below the 5 year average.

	May	Year to Date	Yearly Total
2019	123	620	1583
2020	113	523	1494
2021	104	532	1420
2022	108	511	1154
2023	107	567	1327
2024	77	410	
% Change	-28.0%	-27.7%	-22.2%
Yearly Total Projection:			1032

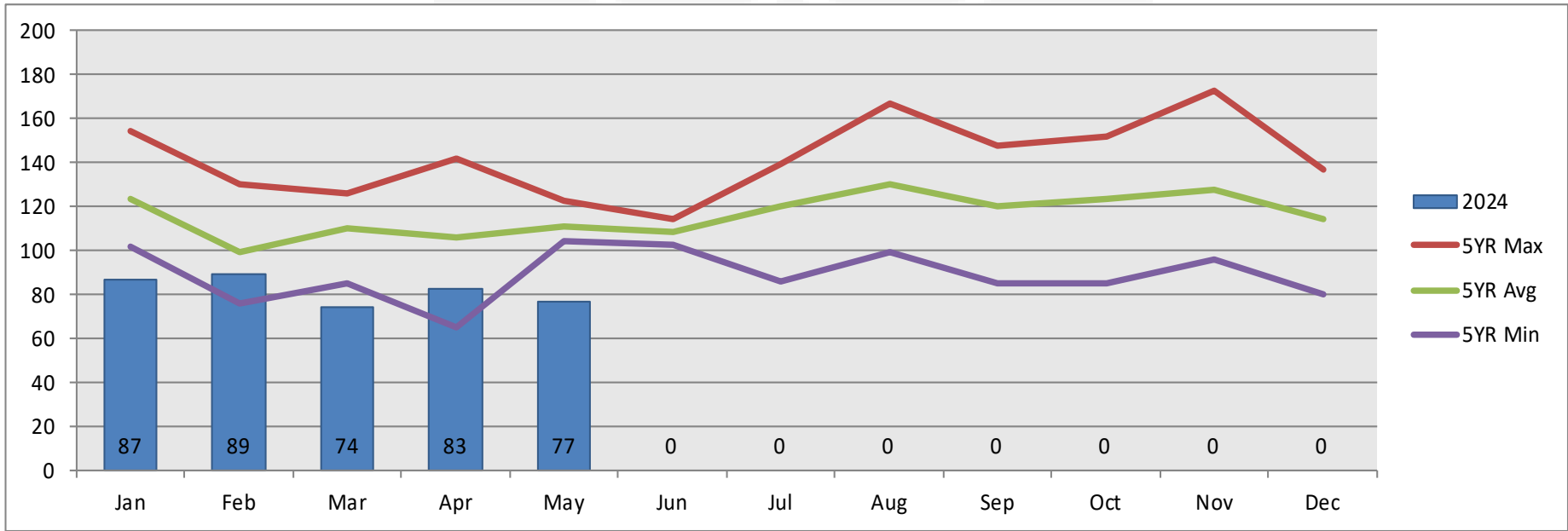

	Jan	Feb	Mar	Apr	May	Jun	Jul	Aug	Sep	Oct	Nov	Dec
2019	154	77	124	142	123	114	138	167	148	143	116	137
2020	130	130	85	65	113	107	139	125	148	152	173	127
2021	121	76	120	111	104	106	114	149	127	123	156	113
2022	102	106	95	100	108	103	86	99	94	85	96	80
2023	112	109	126	113	107	111	123	113	85	116	99	113
2024	87	89	74	83	77	0	0	0	0	0	0	0

Includes Part 1 crimes that were the primary offense only.

# Part 1 Violent Crimes

Offense Codes: 0100-0440

All Data As Of: 6/7/24 12:00 AM

- May 2024 was 36.7% below the 5 year average in Part I violent crime.
- Year to date Part I violent crime is down 19.1% from the 5 year average.
- There were 7 aggravated assaults / batteries, 3 rape, 0 robberies, and 0 homicides reported during May 2024.

	May	Year to Date	Yearly Total
2019	12	76	217
2020	15	71	197
2021	19	87	198
2022	18	75	183
2023	15	74	182
2024	10	62	
% Change	-33.3%	-16.2%	-13.4%
Yearly Total Projection:			158

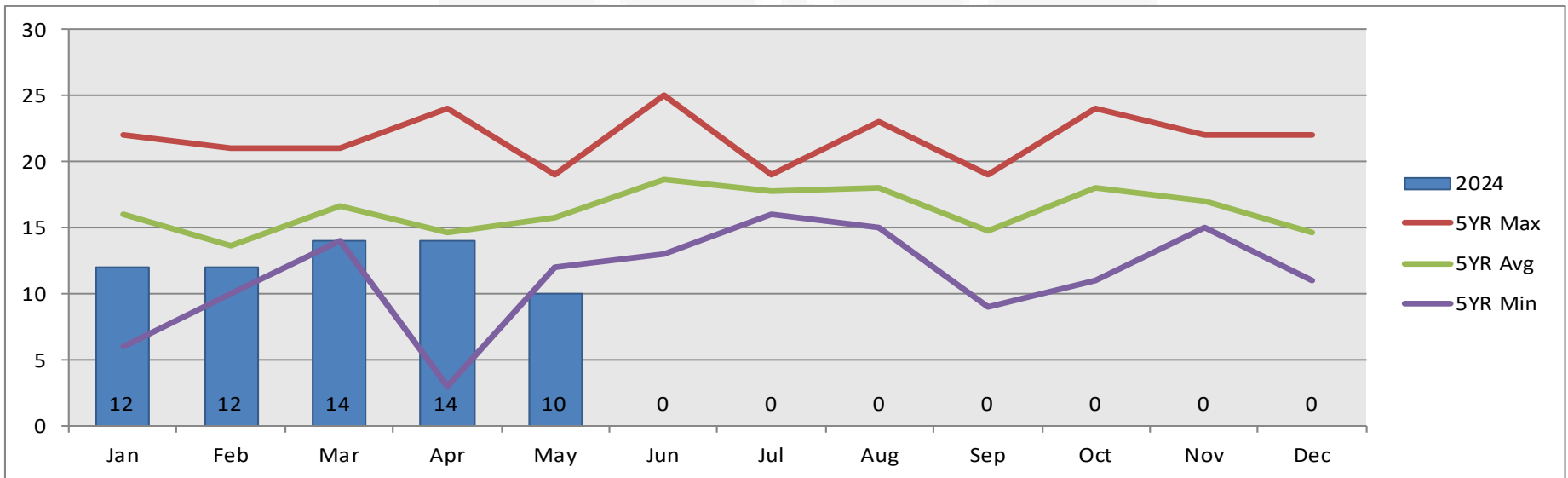

	Jan	Feb	Mar	Apr	May	Jun	Jul	Aug	Sep	Oct	Nov	Dec
2019	16	10	14	24	12	25	18	23	18	18	17	22
2020	18	21	14	3	15	20	19	20	18	22	16	11
2021	18	16	16	18	19	20	16	15	9	15	22	14
2022	6	11	21	19	18	15	19	17	19	11	15	12
2023	22	10	18	9	15	13	17	15	10	24	15	14
2024	12	12	14	14	10	0	0	0	0	0	0	0

Includes Part 1 violent crimes that were the primary offense only.

[illegible]

# Aggravated Assault and Battery

Offense Codes: 0410-0440

All Data As Of: 6/7/24 12:00 AM

- There were 5 aggravated batteries and 2 aggravated assaults reported during the month of May. This is 41.7% below the 5 year average.
- Two of the incidents in May were domestic.
- As of 6/7/2024, there were arrests in 3 of the incidents.

	May	Year to Date	Yearly Total
2019	11	55	155
2020	11	55	145
2021	14	66	145
2022	11	50	130
2023	13	54	134
2024	7	48	
% Change	-46.2%	-11.1%	-9.4%
Yearly Total Projection:			121

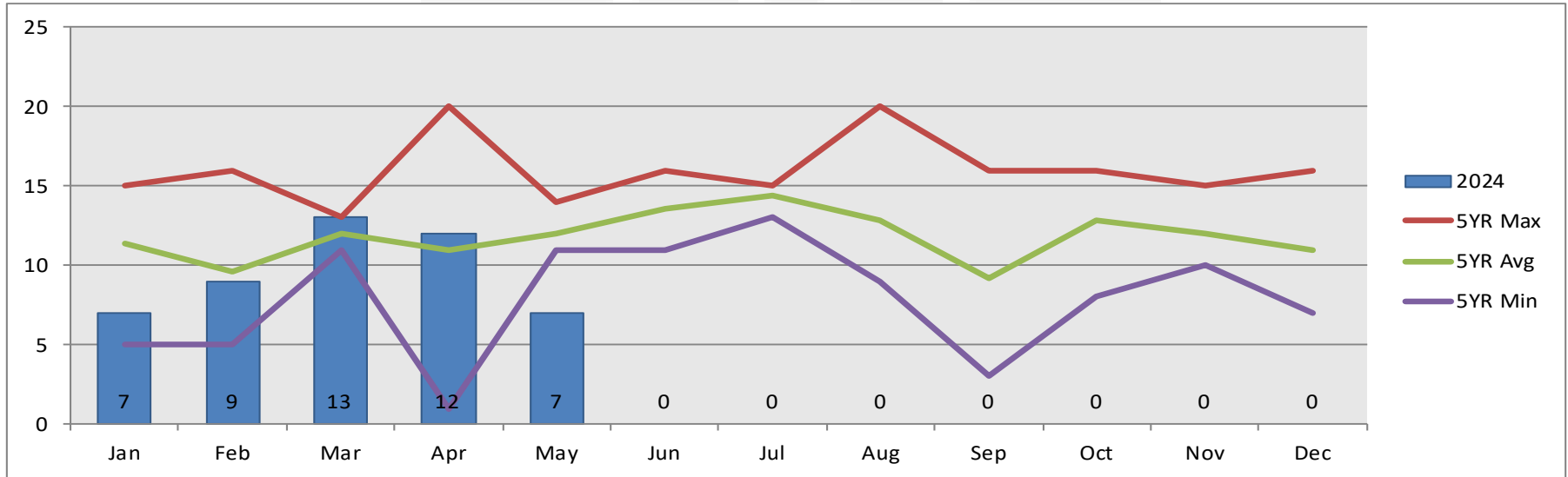

	Jan	Feb	Mar	Apr	May	Jun	Jul	Aug	Sep	Oct	Nov	Dec
2019	8	5	11	20	11	14	15	20	11	11	13	16
2020	15	16	12	1	11	13	14	14	16	16	10	7
2021	14	12	13	13	14	16	13	9	3	13	15	10
2022	5	6	11	17	11	14	15	10	11	8	11	11
2023	15	9	13	4	13	11	15	11	5	16	11	11
2024	7	9	13	12	7	0	0	0	0	0	0	0

Includes aggravated assaults and battery crimes that were the primary offense only.

# Part I Property Crime

Offense Codes: 0500-0810

All Data As Of: 6/7/24 12:00 AM

- For May, Part I property crime was down 29.6% from the 5 year average.
- Part I property crime year to date is 26.6% below the 5 year average.
- The property crime for May 2024 included 4 burglaries, 7 larcenies from motor vehicle, 3 auto thefts, and 1 arson incidents. The rest of the incidents were larcenies (52 incidents).

	May	Year to Date	Yearly Total
2019	111	544	1366
2020	98	452	1297
2021	85	445	1222
2022	90	436	971
2023	92	493	1145
2024	67	348	
% Change	-27.2%	-29.4%	-23.7%
Yearly Total Projection:			874

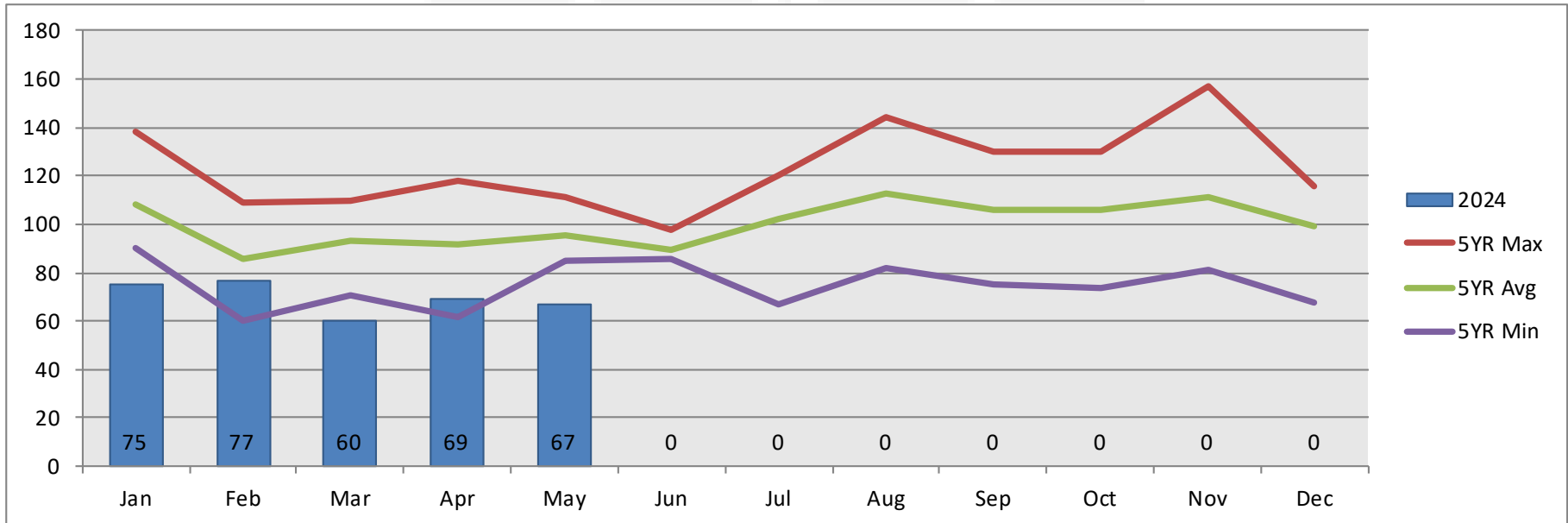

	Jan	Feb	Mar	Apr	May	Jun	Jul	Aug	Sep	Oct	Nov	Dec
2019	138	67	110	118	111	89	120	144	130	125	99	115
2020	112	109	71	62	98	87	120	105	130	130	157	116
2021	103	60	104	93	85	86	98	134	118	108	134	99
2022	96	95	74	81	90	88	67	82	75	74	81	68
2023	90	99	108	104	92	98	106	98	75	92	84	99
2024	75	77	60	69	67	0	0	0	0	0	0	0

Includes Part 1 property crimes that were the primary offense only.

# Structural Burglary

Offense Code: 0510

All Data As Of: 6/7/24 12:00 AM

- Structural burglaries were 60.8% below the 5 year average for May.
- One of the burglaries were non-residential and three were residential.
- Three of them occurred in Manhattan, and one was in North County.

	May	Year to Date	Yearly Total
2019	11	69	171
2020	7	76	174
2021	15	77	157
2022	5	68	150
2023	13	58	136
2024	4	29	
% Change	-69.2%	-50.0%	-51.8%
Yearly Total Projection:			66

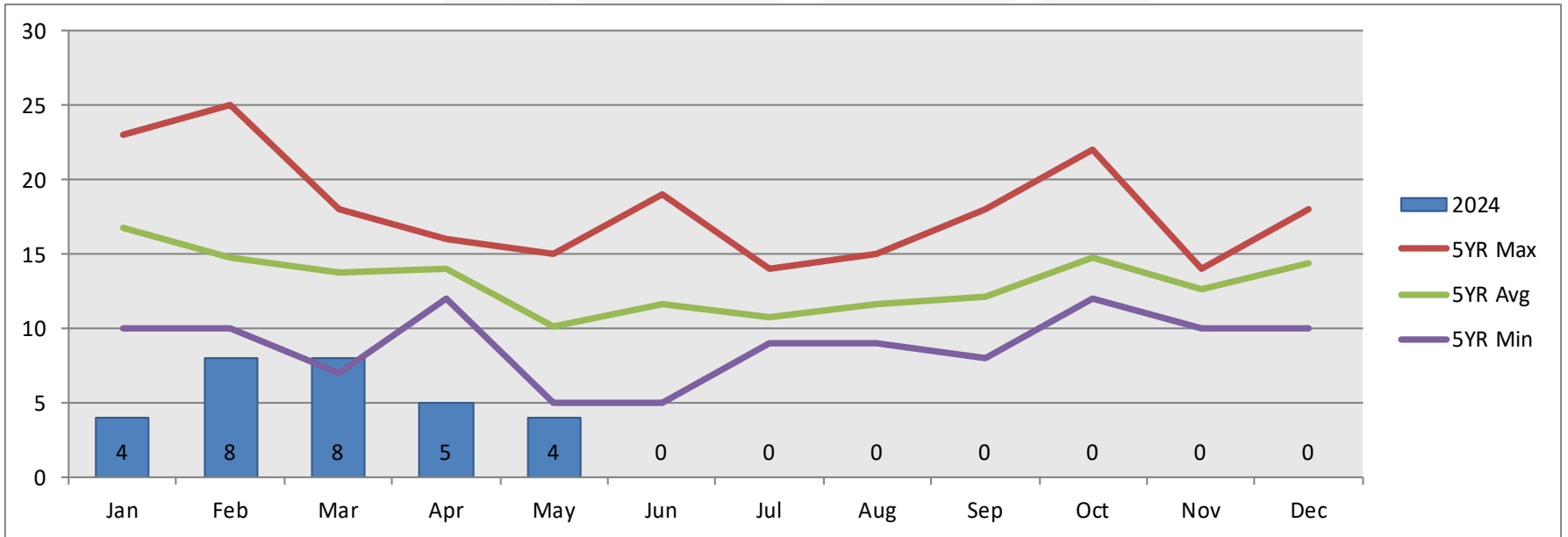

	Jan	Feb	Mar	Apr	May	Jun	Jul	Aug	Sep	Oct	Nov	Dec
2019	15	10	18	15	11	11	14	15	18	14	14	16
2020	18	25	14	12	7	5	11	13	15	22	14	18
2021	18	10	18	16	15	10	9	9	11	13	10	18
2022	23	18	7	15	5	19	11	10	8	12	12	10
2023	10	11	12	12	13	13	9	11	9	13	13	10
2024	4	8	8	5	4	0	0	0	0	0	0	0



# Vehicle Burglary

Offense Code: 0640

All Data As Of: 6/7/24 12:00 AM

➤ May 2024 was 53.3% below the 5 year average for vehicle burglary.

	May	Year to Date	Yearly Total
2019	27	77	228
2020	20	67	255
2021	6	84	255
2022	11	60	122
2023	11	131	233
2024	7	43	
% Change	-36.4%	-67.2%	-53.5%
Yearly Total Projection:			108

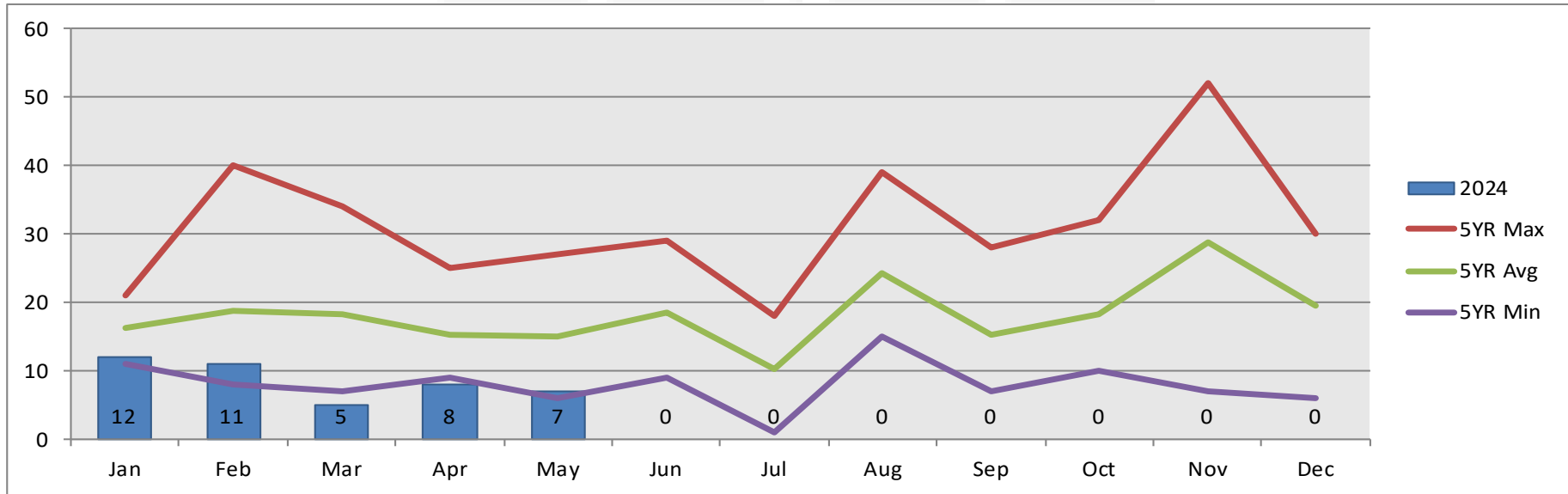

	Jan	Feb	Mar	Apr	May	Jun	Jul	Aug	Sep	Oct	Nov	Dec
2019	13	8	13	16	27	14	17	34	23	20	15	28
2020	18	13	7	9	20	29	1	16	28	32	52	30
2021	19	14	27	18	6	22	18	39	11	13	51	17
2022	11	19	10	9	11	9	6	17	7	10	7	6
2023	21	40	34	25	11	19	9	15	7	16	19	17
2024	12	11	5	8	7	0	0	0	0	0	0	0

# Motor Vehicle Thefts

Offense Code: 0710

All Data As Of: 6/7/24 12:00 AM

- Motor vehicle thefts were down 51.6% from the 5 year average in May.
- One of the vehicles has been recovered as of 6/7/2024.

	May	Year to Date	Yearly Total
2019	7	38	104
2020	9	27	96
2021	4	24	86
2022	4	30	67
2023	7	30	65
2024	3	18	
% Change	-57.1%	-40.0%	-24.5%
Yearly Total Projection:			49

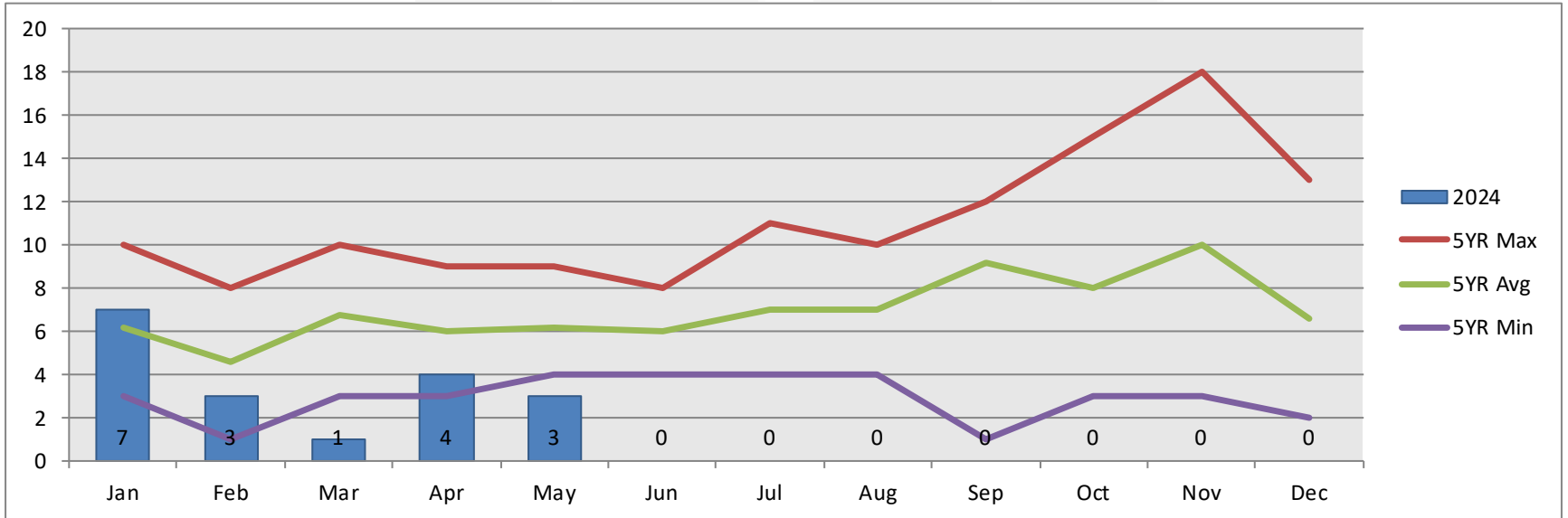

	Jan	Feb	Mar	Apr	May	Jun	Jul	Aug	Sep	Oct	Nov	Dec
2019	8	4	10	9	7	8	7	9	12	15	11	4
2020	3	7	3	5	9	7	4	6	10	11	18	13
2021	7	3	7	3	4	4	11	10	11	7	13	6
2022	10	1	8	7	4	4	5	6	12	3	5	2
2023	3	8	6	6	7	7	8	4	1	4	3	8
2024	7	3	1	4	3	0	0	0	0	0	0	0

# DUIs

Offense Code: 2110

All Data As Of: 6/7/24 12:00 AM

- The number of DUIs for May 2024 29.8% above the 5 year average for May.
- DUIs year to date are 2.2% above the 5 year average.

	May	Year to Date	Yearly Total
2019	26	128	285
2020	9	65	168
2021	20	98	191
2022	20	80	208
2023	29	128	282
2024	27	102	
% Change	-6.9%	-20.3%	-17.3%
Yearly Total Projection:			233

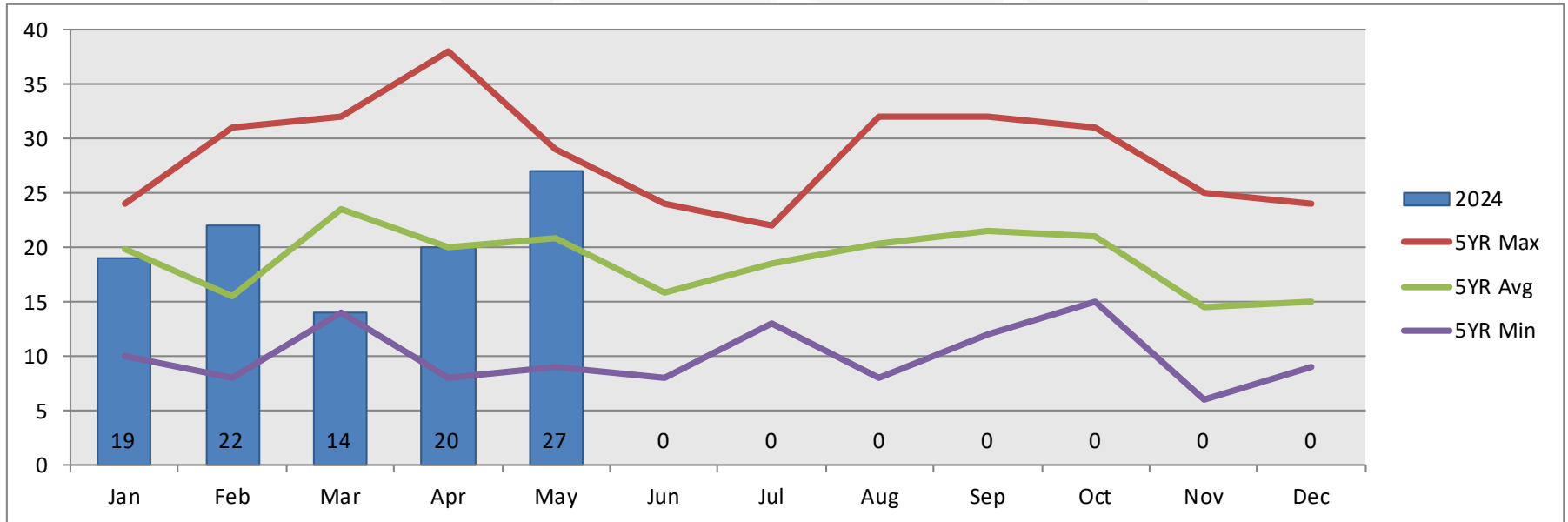

	Jan	Feb	Mar	Apr	May	Jun	Jul	Aug	Sep	Oct	Nov	Dec
2019	24	8	32	38	26	24	20	32	26	20	16	19
2020	22	12	14	8	9	15	19	17	16	15	12	9
2021	10	17	26	25	20	14	22	8	12	21	6	10
2022	19	10	18	13	20	8	13	16	22	31	25	13
2023	24	31	28	16	29	18	19	29	32	18	14	24
2024	19	22	14	20	27	0	0	0	0	0	0	0

# Traffic Accidents

Offense Codes: 5000-5139

All Data As Of: 6/7/24 12:00 AM

➤ The number of traffic accidents in May 2024 was 21.0% below the 5 year average.

	May	Year to Date	Yearly Total
2019	131	585	1436
2020	86	457	1220
2021	107	465	1314
2022	127	535	1283
2023	112	484	1264
2024	89	543	
% Change	-20.5%	+12.2%	+11.0%
Yearly Total Projection:			1403

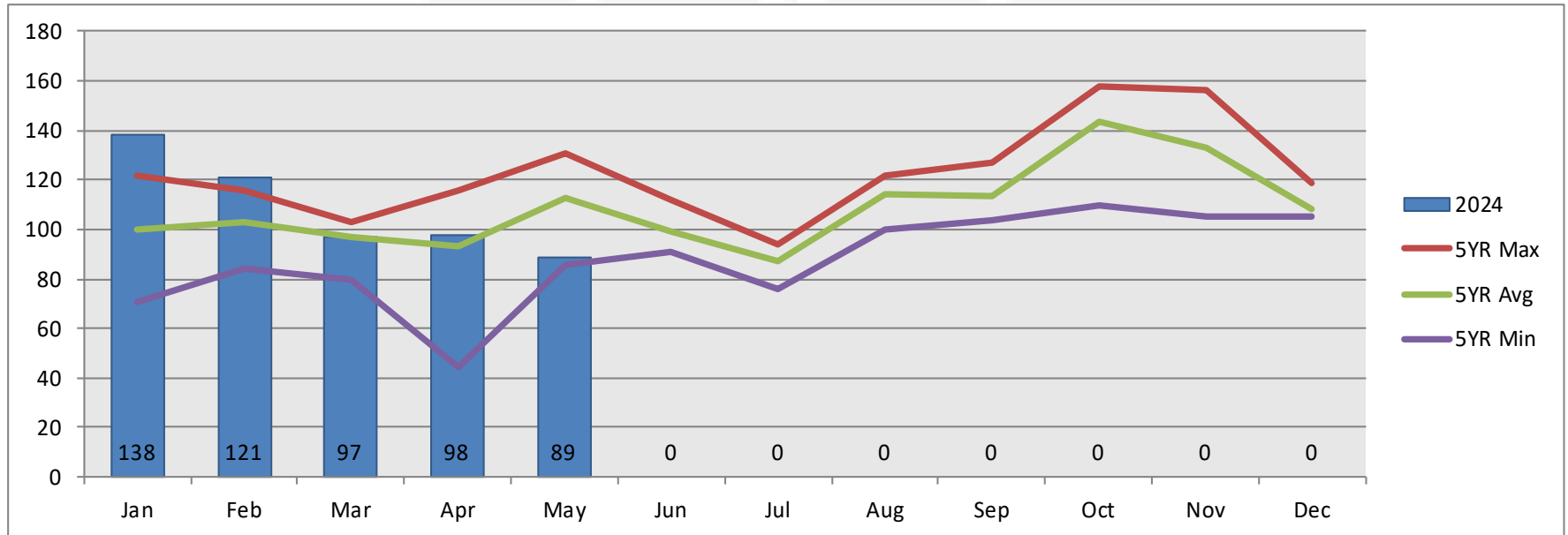

	Jan	Feb	Mar	Apr	May	Jun	Jul	Aug	Sep	Oct	Nov	Dec
2019	119	116	103	116	131	99	94	121	117	158	143	119
2020	122	109	96	44	86	91	90	111	114	147	105	105
2021	71	84	103	100	107	91	91	122	127	156	156	106
2022	96	104	103	105	127	102	76	115	104	110	134	107
2023	90	102	80	100	112	112	84	100	106	146	127	105
2024	138	121	97	98	89	0	0	0	0	0	0	0

# Preventable Traffic Accidents

Offense Codes: 5000-5139

All Data As Of: 6/7/24 12:00 AM

➤ The number of preventable traffic accidents in May 2024 was 29.5 below the 5 year average.

➤ Number may change as data entry corrections continue.

	May	Year to Date	Yearly Total
2019	84	350	945
2020	50	290	855
2021	76	317	965
2022	87	364	897
2023	86	357	891
2024	54	338	
% Change	-37.2%	-5.3%	+2.8%
Yearly Total Projection:			916

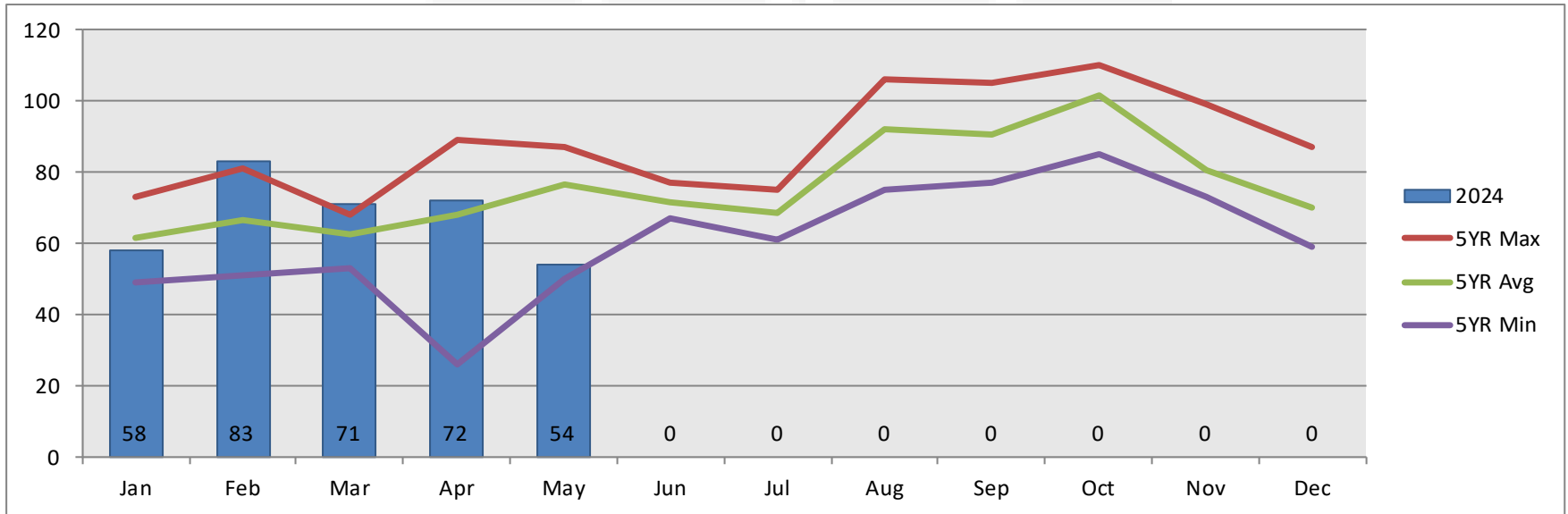

	Jan	Feb	Mar	Apr	May	Jun	Jul	Aug	Sep	Oct	Nov	Dec
2019	60	51	66	89	84	77	74	93	102	98	76	75
2020	73	81	60	26	50	71	69	92	89	105	73	66
2021	49	54	67	71	76	67	75	106	105	109	99	87
2022	65	67	68	77	87	67	65	94	77	85	82	63
2023	61	80	53	77	86	77	61	75	79	110	73	59
2024	58	83	71	72	54	0	0	0	0	0	0	0

**Riley County Police Department**

1001 South Seth Child Road  
Manhattan, Kansas 66502

(785) 537-2112

[www.RileyCountyPolice.org](http://www.RileyCountyPolice.org)



**RILEY COUNTY**  
**POLICE DEPARTMENT**

To reduce crime and improve the quality of life for the citizens we serve