



Monthly Report

February 2024

Alyssa Ward, Crime Analyst
Criminal Intelligence Unit
Riley County Police Department

To **reduce crime** and
improve the quality
of life for
the **citizens we serve**

Data Disclaimer

For the purposes of this report, data is extracted from the RMS using specific parameters. The results may differ slightly from other reports, such as Uniform Crime Reports (UCR), which measure the same variables but have slightly different search parameters, filters, and/or methods. The following summarizes the most common attributes of this report that result in differences in reporting:

- The data in the report reflects what was available at the time of extraction. It is common for numbers to change over time for various reasons. Most commonly:
 - Final data entry by records can be delayed due to the RTO status of a case.
 - Clerical errors can be discovered, leading to corrections being made at a later date.
- Some categories in this report use a hierarchy rule. This means that the offense with the highest offense code number in an incident is the only offense counted. Other reports may apply the hierarchy rule to certain offenses. For instance, UCR counts every occurrence of Part I violent crimes in an incident (murder, rape, robbery, aggravated battery). Each slide should notate the method used.
- This report includes the property crime of arson which is excluded from other reporting.
- Crimes are extracted based on the date and time they were reported. Other reports may use the earliest and/or latest date and time the crime may have occurred.

Monthly and yearly projections are calculated using different methods. Projections will have a higher degree of error when the time period used to project is small (i.e. projecting an entire year based off the first two weeks of that year).

Part I Crime

Offense Codes: 0100-0810

All Data As Of: 3/1/24 12:00 AM

- Part I crime in February 2024 was 10.6% below the 5 year average. Compared to February 2023 there was a 18.3% decrease.
- Year to date 2024 is down 21.7% from the 5 year average.
- In February, both Part I violent and property crimes were below the 5 year average.

	Feb	Year to Date	Yearly Total
2019	77	231	1583
2020	130	260	1493
2021	76	197	1420
2022	106	208	1152
2023	109	221	1327
2024	89	175	
% Change	-18.3%	-20.8%	-18.2%
Yearly Total Projection:			1086

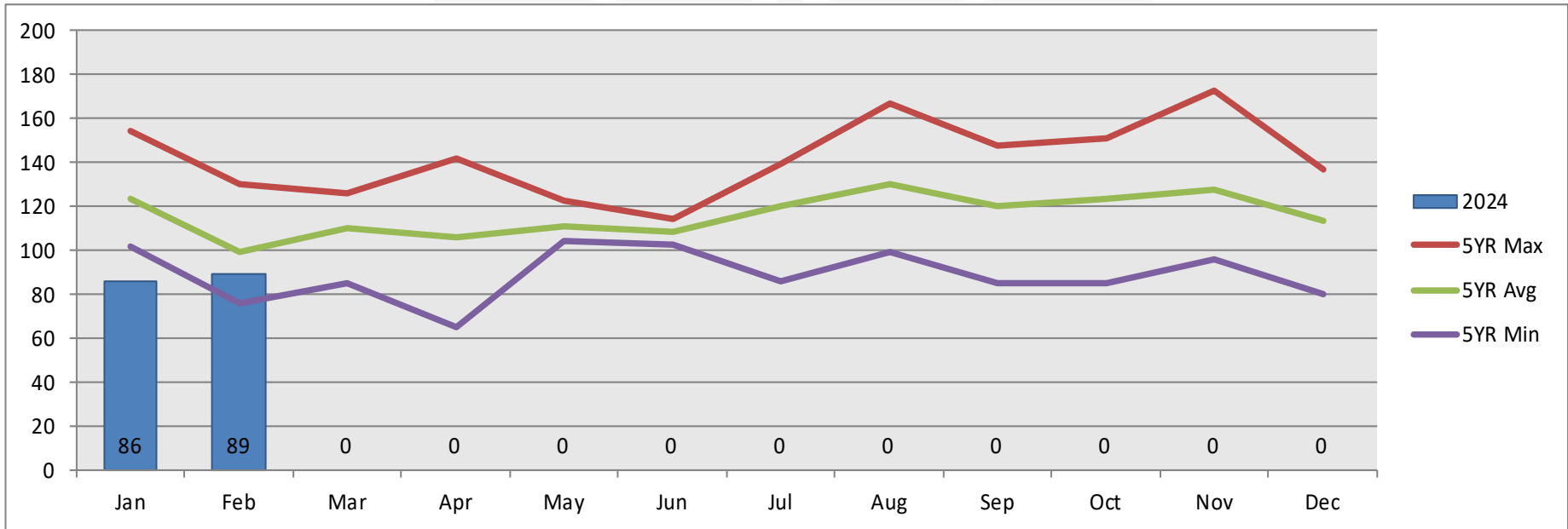

	Jan	Feb	Mar	Apr	May	Jun	Jul	Aug	Sep	Oct	Nov	Dec
2019	154	77	124	142	123	114	138	167	148	143	116	137
2020	130	130	85	65	113	107	139	125	148	151	173	127
2021	121	76	120	111	104	106	114	149	127	123	156	113
2022	102	106	95	100	108	103	86	99	92	85	96	80
2023	112	109	126	113	107	112	123	113	85	117	98	112
2024	86	89	0	0	0	0	0	0	0	0	0	0

Includes Part 1 crimes that were the primary offense only.

Part 1 Violent Crimes

Offense Codes: 0100-0440

All Data As Of: 3/1/24 12:00 AM

- February 2024 was 11.8% below the 5 year average in Part I violent crime.
- Year to date Part I violent crime is down 22.3% from the 5 year average.
- There were 8 aggravated assaults / batteries, 2 rapes, 2 robberies, and 0 homicides reported during February 2024.

	Feb	Year to Date	Yearly Total
2019	10	26	217
2020	21	39	196
2021	16	34	198
2022	11	17	181
2023	10	32	181
2024	12	23	
% Change	+20.0%	-28.1%	-16.5%
Yearly Total Projection:			151

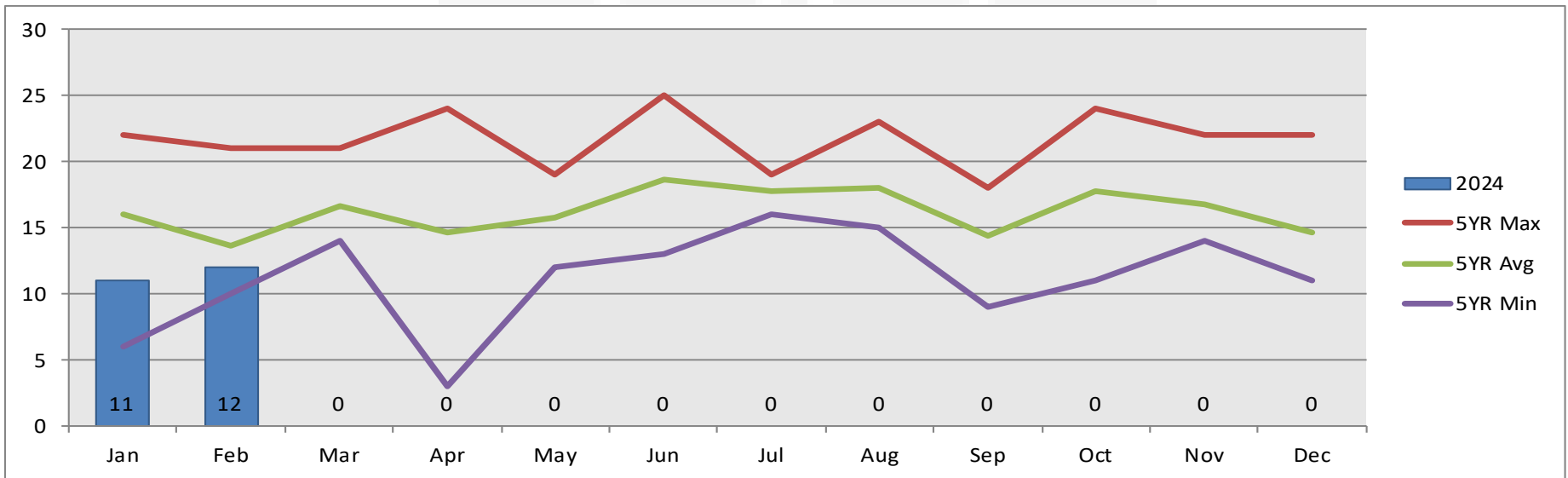

	Jan	Feb	Mar	Apr	May	Jun	Jul	Aug	Sep	Oct	Nov	Dec
2019	16	10	14	24	12	25	18	23	18	18	17	22
2020	18	21	14	3	15	20	19	20	18	21	16	11
2021	18	16	16	18	19	20	16	15	9	15	22	14
2022	6	11	21	19	18	15	19	17	17	11	15	12
2023	22	10	18	9	15	13	17	15	10	24	14	14
2024	11	12	0	0	0	0	0	0	0	0	0	0

Includes Part 1 violent crimes that were the primary offense only.

Aggravated Assault and Battery

Offense Codes: 0410-0440

All Data As Of: 3/1/24 12:00 AM

- There were 4 aggravated batteries and 4 aggravated assaults reported during the month of February. This is 16.7% below the 5 year average.
- Two of the incidents in February were domestic.
- As of 3/11/2024, there were arrests in 3 of the incidents.

	Feb	Year to Date	Yearly Total
2019	5	13	155
2020	16	31	145
2021	12	26	145
2022	6	11	128
2023	9	24	133
2024	8	14	
% Change	-11.1%	-41.7%	-29.2%
Yearly Total Projection:			94

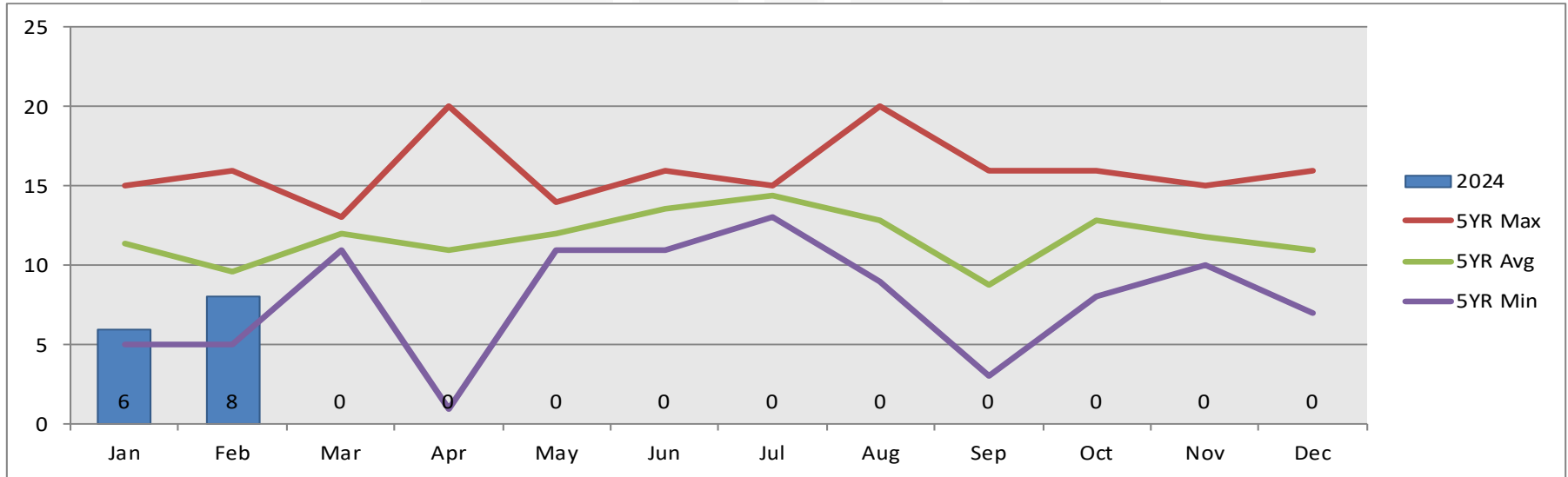

	Jan	Feb	Mar	Apr	May	Jun	Jul	Aug	Sep	Oct	Nov	Dec
2019	8	5	11	20	11	14	15	20	11	11	13	16
2020	15	16	12	1	11	13	14	14	16	16	10	7
2021	14	12	13	13	14	16	13	9	3	13	15	10
2022	5	6	11	17	11	14	15	10	9	8	11	11
2023	15	9	13	4	13	11	15	11	5	16	10	11
2024	6	8	0	0	0	0	0	0	0	0	0	0

Includes aggravated assaults and battery crimes that were the primary offense only.

Part I Property Crime

Offense Codes: 0500-0810

All Data As Of: 3/1/24 12:00 AM

- For February, Part I property crime was down 10.5% from the 5 year average.
- Part I property crime year to date is 21.6% below the 5 year average.
- The property crime for February 2024 included 8 structural burglaries, 11 larcenies from motor vehicle, 3 auto thefts, and 0 arson incidents. The rest of the incidents were larcenies (55 incidents).

	Feb	Year to Date	Yearly Total
2019	67	205	1366
2020	109	221	1297
2021	60	163	1222
2022	95	191	971
2023	99	189	1146
2024	77	152	
% Change	-22.2%	-19.6%	-18.7%
Yearly Total Projection:			932

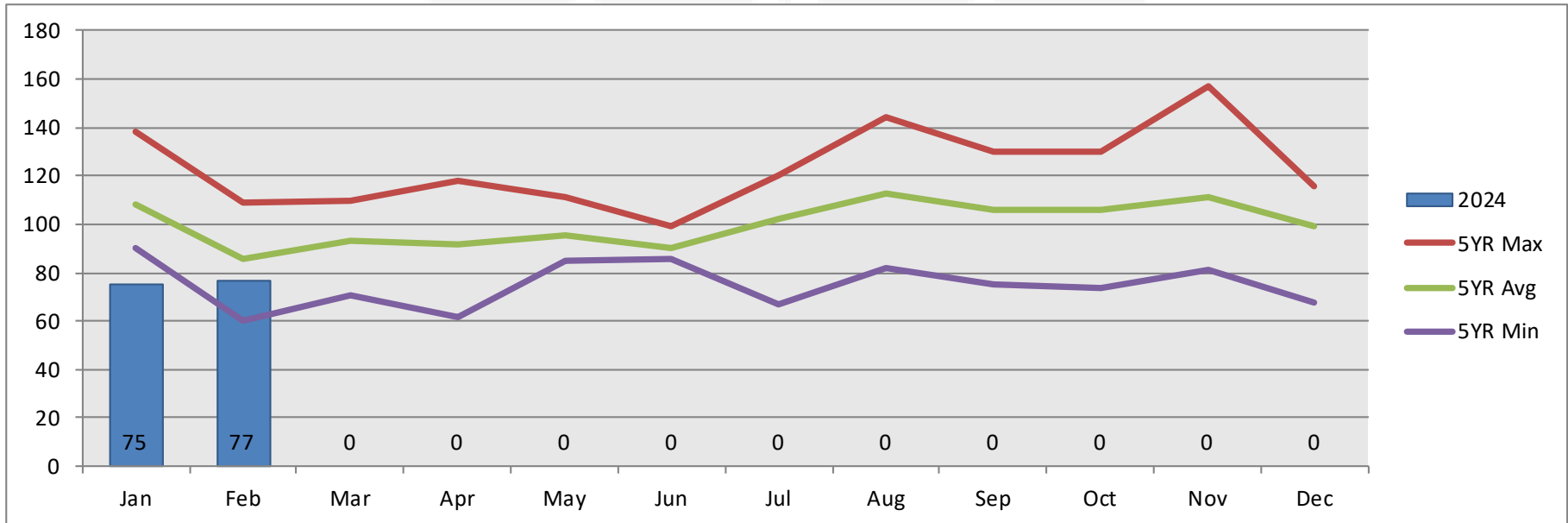

	Jan	Feb	Mar	Apr	May	Jun	Jul	Aug	Sep	Oct	Nov	Dec
2019	138	67	110	118	111	89	120	144	130	125	99	115
2020	112	109	71	62	98	87	120	105	130	130	157	116
2021	103	60	104	93	85	86	98	134	118	108	134	99
2022	96	95	74	81	90	88	67	82	75	74	81	68
2023	90	99	108	104	92	99	106	98	75	93	84	98
2024	75	77	0	0	0	0	0	0	0	0	0	0

Includes Part 1 property crimes that were the primary offense only.

**Offense Code: 0640**

3/1/24 12:00 AM

- | | Feb | Year to Date | Yearly Total |
|--------------------------|--------|--------------|--------------|
| 2019 | 8 | 21 | 228 |
| 2020 | 13 | 31 | 255 |
| 2021 | 14 | 33 | 255 |
| 2022 | 19 | 30 | 122 |
| 2023 | 40 | 61 | 233 |
| 2024 | 11 | 23 | |
| % Change | -72.5% | -62.3% | -42.0% |
| Yearly Total Projection: | | | 135 |

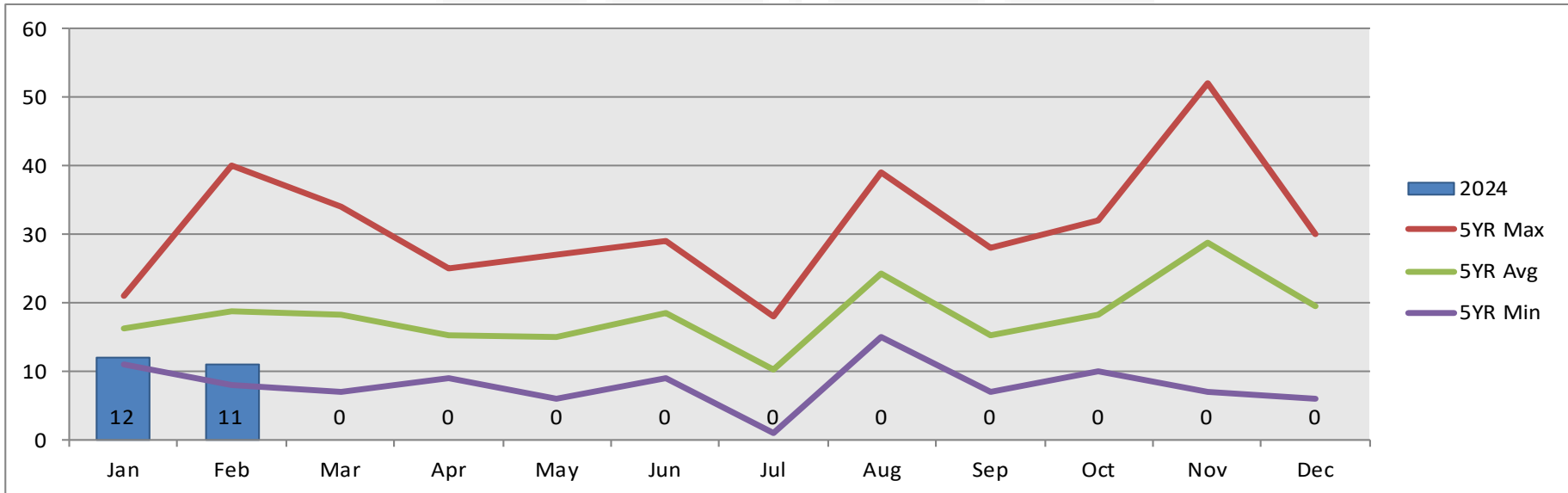
[illegible]

**Offense Code: 0710**

All Data As Of: 3/1/24 12:00 AM

- | | Feb | Year to Date | Yearly Total |
|--------------------------|--------|--------------|--------------|
| 2019 | 4 | 12 | 104 |
| 2020 | 7 | 10 | 96 |
| 2021 | 3 | 10 | 86 |
| 2022 | 1 | 11 | 67 |
| 2023 | 8 | 11 | 64 |
| 2024 | 3 | 10 | |
| % Change | -62.5% | -9.1% | +16.3% |
| Yearly Total Projection: | | | 74 |

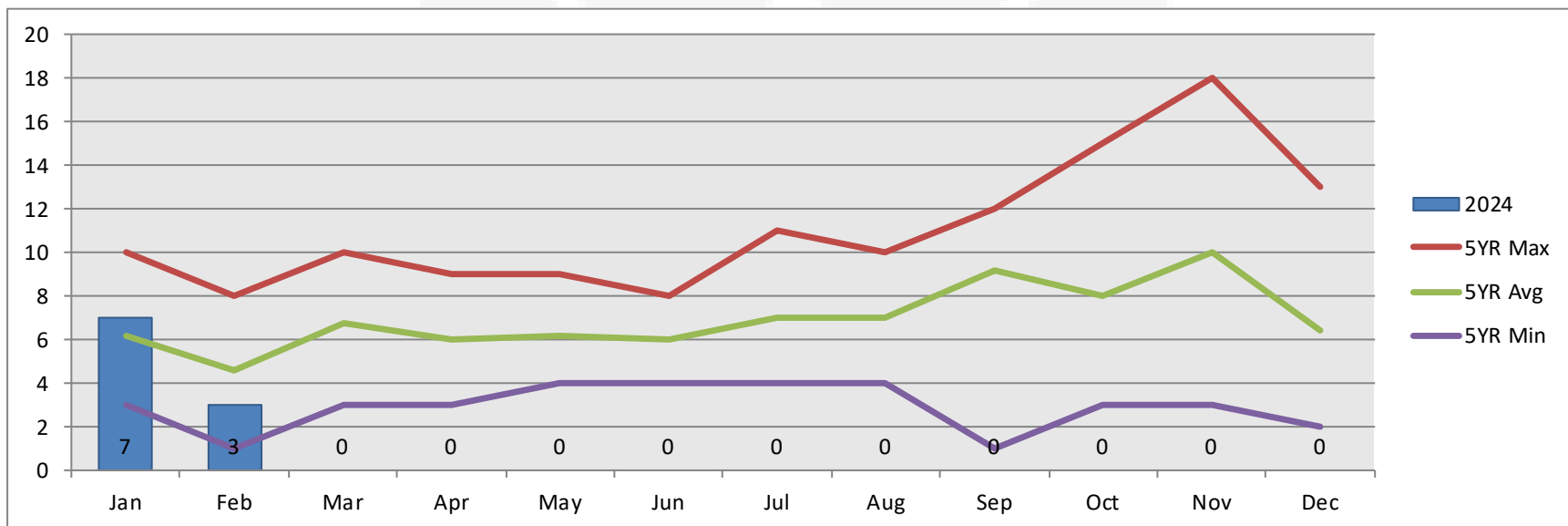
[illegible]

[illegible]

[illegible]

Riley County Police Department

1001 South Seth Child Road
Manhattan, Kansas 66502

(785) 537-2112

www.RileyCountyPolice.org



RILEY COUNTY
POLICE DEPARTMENT

To reduce crime and improve the quality of life for the citizens we serve